

IMPORTANT WATCHES

Dubai 15 March 2016



CHRISTIE'S





IMPORTANT WATCHES

Emirates Towers Hotel

TUESDAY 15 MARCH 2016

INTERNATIONAL WATCH DEPARTMENT & AUCTION CALENDAR

INTERNATIONAL HEAD

John Reardon
Tel: +1 212 636 2360

INTERNATIONAL BUSINESS DIRECTOR

Stéphane von Bueren
Tel: +41 (0)22 319 1791

CLIENT DEVELOPMENT DIRECTOR

Pansy Ku
Tel: +852 2978 9931

BUSINESS MANAGERS

HONG KONG

Cindy Tse
Tel: +852 2978 6759

NEW YORK

Elisa Catenazzi
Tel: +1 212 636 2329

PRIVATE SALES

Tel: +1 212 636 2360

WATCH SHOP

Tel: +1 212 636 2691
www.christieswatchshop.com

WORLDWIDE

AMSTERDAM

Jessica Koers (Liaison)
Tel: +31 (0)20 575 5915

BANGKOK

Benjawan Uraipraivan
(Liaison)
Tel: +66 (0)2 652 1097

BARCELONA

Carmen Schjaer (Liaison)
Tel: +34 (0)93 487 82 59

BEIJING

Geoffrey Liu
Tel: +86 (0)10 6500 6517

BERLIN

Frederik Schwarz (Liaison)
Tel: +49 (0)175 524 4379

DUBAI

Remy Julia
Remi Guillemin
Tel: +971 (0)4 425 5647

DUSSELDORF

Gudrun Droeghoff (Liaison)
Tel: +49 211 49159322

GENEVA

Thomas Perazzi
Sabine Kegel
Marcello de Marco
Barbra Keller
Tel: +41 (0)22 319 1726

HAMBURG

Maike Mueller (Liaison)
Tel: +49 40 279 4073

HONG KONG

Frédéric Watrelot
Mary Lee
Dennis Yu
Cissy Ngan
John Joseph Chan
Tel: +852 2978 9920

ISTANBUL

Eda Kehale Argun (Liaison)
Tel: +90 (532) 558 7514

JAKARTA

Charmie Hamami (Liaison)
Tel: +62 (0)21 7278 6268

KUALA LUMPUR

Lim Meng Hong (Liaison)
Tel: +60 3 6207 9230

LONDON

Mark Bowis (Liaison)
Tel: +44 (0)20 7752 3266

MADRID

Jose Zamoyski (Liaison)
Tel: +34 (0)91 532 6627

MILAN

Lavinia Podestà (Liaison)
Tel: +39 (0)2 30 32 83 22

MUMBAI

Menaka Kumari Shah (Liaison)
Tel: +91 22 2280 7905

MUNICH

Diandra Donecker (Liaison)
Tel: +49 892 420 9680

NEW YORK

John Reardon
Eric Wind
Rebecca Ross
Brandon Frazin
Tel: +1 212 636 2320

PARIS

Marie-Laurence Tixier (Liaison)
Tel: +33 (0)1 40 76 85 81

ROME

Tiziana Appetiti (Liaison)
Tel: +39 (0)6 686 3341

SHANGHAI

Harriet Yu (Liaison)
Tel: +86 (0)21 6279 8773

SINGAPORE

Wen Li Tang (Liaison)
Tel: +65 6235 3828

SOUTH EAST ASIA

Alexandre Bigler
Tel: +669 0974 4205

STUTTGART

Eva Schweizer (Liaison)
Tel: +49 (0)711 226 9699

TAIPEI

Ada Ong (Managing Director)
Nicolette Chou (Liaison)
Tel: +886 2 2736 3356

TOKYO

Yuko Fukagawa (Liaison)
Tel: +81 (0)3 3571 0668

VIENNA

Antonia Cramer (Liaison)
Tel: +43 (0)1 533 88 12 15

ZURICH

Ilona Genoni (Liaison)
Tel: +41 (0)44 268 1023

04/11/15

AUCTION CALENDAR 2016

To include your property in these sales please consign ten weeks before the sale date. Contact the specialists or representative office for further information.

15 MARCH
IMPORTANT WATCHES
DUBAI

17 MARCH
ELEMENT OF STYLE
DUBAI

16 MAY
IMPORTANT WATCHES
GENEVA

Subject to change.

30 MAY
IMPORTANT WATCHES
HONG KONG

7 JUNE
IMPORTANT WATCHES
NEW YORK

19 OCTOBER
IMPORTANT WATCHES
DUBAI

14 NOVEMBER
IMPORTANT WATCHES
GENEVA

28 NOVEMBER
IMPORTANT WATCHES
HONG KONG

6 DECEMBER
IMPORTANT WATCHES
NEW YORK

02/02/16



IMPORTANT WATCHES

TUESDAY 15 MARCH 2016

AUCTION

Tuesday 15 March 2016
at 7.00 pm (Lots 1-176)

To be held at:
Jumeirah Emirates Towers Hotel
Godolphin Ballroom

VIEWING

Jumeirah Emirates Towers Hotel, Godolphin Ballroom

Sunday 13 March 2.00 pm – 10.00 pm
Monday 14 March 10.00 am – 9.00 pm
Tuesday 15 March 10.00 am – 4.30 pm (Watches)
Tuesday 15 March 10.00 am – 10.00 pm (Paintings & Elements of Style)
Wednesday 16 March 10.00 am – 1.30 pm (Paintings)
Wednesday 16 March 10.00 am – 10.00 pm (Elements of Style)
Thursday 17 March 10.00 am – 4.30 pm (Elements of Style)

AUCTIONEERS

Thomas Perazzi & Nicolas Martineau

AUCTION CODE AND NUMBER

In sending absentee bids or making enquiries, this sale should be referred to as **TEN TEN-1243**

AUCTION RESULTS

UK: +44 (0)20 7839 9060
christies.com

CONDITIONS OF SALE

This auction is subject to Important Notices, Conditions of Sale and to reserves.

[60]



Browse this auction and view real-time results on your iPhone, iPod Touch, iPad and Android

These auctions feature
CHRISTIE'S  LIVE
Bid live in Christie's salerooms worldwide
register at christies.com

CHRISTIE'S

View catalogues and leave bids online at christies.com

IMPORTANT INFORMATION FOR BUYERS

***BUYERS OF IMPORTED OBJECTS COLLECTED OR SHIPPED WITHIN THE GCC (BAHRAIN, KUWAIT, OMAN, QATAR, SAUDI ARABIA, UAE) ARE SUBJECT TO A 5% IMPORT DUTY ON THE LOW ESTIMATE (IDENTIFIED BY THE SYMBOL * IN THE CATALOGUE).**

For GCC buyers, please note that duty is paid at origin (in Dubai) and not in the importing country. As such, duty paid in Dubai is treated as final duty payment as per GCC's custom laws.

For non-GCC buyers, import duty will not apply provided that shipment/delivery is arranged through Christie's shipper. Christie's cannot guarantee that import duty will not be levied should clients choose to arrange delivery through their own carriers.

All objects offered for sale and identified without the symbol * in the catalogue are duty exempt if bought by and shipped to UAE residents.

In any case, property sold at auction may be subject to import restrictions/taxes of foreign countries. It is the buyers' responsibility to obtain any relevant import licenses into the buyers' own countries of residence.

For further information on Buying at Christie's please see page 134.

GENERAL INFORMATION

CHRISTIE'S DUBAI

Tel: + 971 (0)4 425 5647

Fax + 971 (0)4 425 5639

From 13-17 March

Tel: +971 (0)4 330 0431

Fax: +971 (0)4 319 8114

EACH LOT MARKED WITH A ~ SYMBOL HAS AN ENDANGERED SPECIES STRAP

This strap is shown for display only and will be removed and retained prior to shipment. In some cases the strap may be available for collection free of charge from the Christie's Dubai office or may be able to be exported where a CITES export permit can be obtained. Please check with the specialists for more detail.

For further information, please refer to the 'IMPORTANT NOTICES AND EXPLANATION OF CATALOGUING PRACTICE' on page 133.

COPYRIGHT NOTICE

No part of this catalogue may be reproduced, stored in a retrieval system or transmitted by any form or by any means, electronic, mechanical, photocopying, recording or otherwise, without the prior written permission of Christie's.

© COPYRIGHT, CHRISTIE, MANSON & WOODS LTD. (2016)

SPECIALISTS AND SERVICES FOR THIS AUCTION

SPECIALISTS

Rémy Julia
Specialist, Middle East
Tel: +971 (0)4 425 5647
Tel: +971 (0)56 484 0409
From 13-17 March
Tel: +971 (0)4 330 0430

Rémi Guillemain
Junior Specialist & Cataloguer
Tel: +971 (0)4 425 5647
Tel: +971 (0)56 838 4528

Frédéric Watrelot
*Vice President,
Head of Watches, Asia*
Tel: +852 2978 9940
Tel: +852 9863 5058

SALE CONTACTS

Stéphane von Bueren
International Business Director
Tel: +41 (0)22 319 1791

Michael Jeha
*Managing Director,
Deputy Chairman, Middle East*
Tel: +971 (0)4 425 5647
From 13-17 March
Tel: +971 (0)4 330 3464

Valérie Hess
Director, Business Development
Tel: +971 (0)4 425 5647
Fax: +971 (0)4 425 5639
From 13-17 March
Tel: +971 (0)4 330 0431
Fax: +971 (0)4 319 8114

Shanti Veigas
*Associate Director,
Operations Manager*
Tel: +971 (0)4 425 5647
Fax: +971 (0)4 425 5639
From 13-17 March
Tel: +971 (0)4 330 0431
Fax: +971 (0)4 319 8114

PRIVATE CLIENT CONTACTS

Isabelle de La Bruyère
*Senior Director,
Head of Client Advisory, EMERI*
From 13-17 March
Tel: +44 (0)7796 144 044

Julie Vial
*Associate Director,
Client Advisory*
Tel: +44 (0)20 7389 2170
Fax: +44 (0)20 7389 2326
From 13-17 March
Tel: +971 (0)4 330 3464

CONSULTANTS

Dr Alireza Sami-Azar, *Iran*
Dina Nasser-Khadivi,
International Consultant
Eda Kehale Argün,
Senior Consultant, Turkey
Hayat Shobokshi, *Saudi Arabia*
Lyne Kaddoura, *Beirut*
Farah Rahim Ismail, *Doha*

SERVICES

ABSENTEE AND TELEPHONE BIDS

Tel: +44 (0)20 7389 2658
Fax: +44 (0)20 7930 8870
Internet: www.christies.com
From 13-17 March
Tel: +971 (0)4 330 3462
Tel: +971 (0)4 330 3463
Fax: +971 (0)4 330 0739

CATALOGUES ONLINE

Lotfinder®
Internet: www.christies.com

PAYMENT FOR BUYERS

Tel: +971 (0)4 425 5647
Fax: +971 (0)4 425 5639
From 13-17 March
Tel: +971 (0)4 330 0740
Tel: +971 (0)4 330 0147
Fax: +971 (0)4 319 8113

PAYMENT FOR CONSIGNORS

Tel: +44 (0)20 7389 2586
Fax: +44 (0)20 7581 5295

AUCTION RESULTS

UK: +44 (0)20 7839 9060
Internet: www.christies.com

EMAIL

First initial followed by
last name @christies.com
(e.g. Valerie Hess =
vhess@christies.com)

christies.com

JAEGER-LECOULTRE

ATMOS



1

•1

JAEGER-LECOULTRE. A FINE AND ATTRACTIVE GILT BRASS ATMOS CLOCK

SIGNED JAEGER-LECOULTRE, ATMOS MODEL, MOVEMENT NO. 402'333, CIRCA 1965

Cal. 528/1 mechanical movement wound by changes in the air pressure, 15 jewels, white chapter ring, applied Arabic and baton numerals, gilt hands with blackened tips, rectangular case, removable front panel to adjust the time, small glazed aperture for the water level in the base, two milled knobs for the regulator adjustments in the sides, balance locking lever underneath the base, case, dial and movement signed

200 mm. wide; 220 mm. high

US\$2,000-4,000

AED7,300-15,000

•2

ATMOS. A FINE AND ATTRACTIVE GILT BRASS ATMOS CLOCK

SIGNED JAEGER-LECOULTRE, ATMOS MODEL, MOVEMENT NO. 9'569, CIRCA 1965

Cal. 8470 mechanical movement wound by changes in the air pressure, 15 jewels, gilt chapter ring, applied black Arabic numerals, black hands, rectangular case, removable front panel to adjust the time, two milled knobs for the regulator adjustments in the sides, balance locking lever underneath the base, case, dial and movement signed

200 mm. wide; 220 mm. high

US\$2,000-4,000

AED7,300-15,000



2



•3

CARTIER. A GILT TRAVEL CLOCK WITH ALARM

SIGNED CARTIER, PARIS, CASE NO. AL 1002268, CIRCA 2000

Quartz movement, white dial, Roman numerals, outer railway minute division, white hand for alarm, circular case, stepped bezel, winding and alarm crown to the back, back secured by three screws, *Cartier case, dial and movement signed*
78.5 mm. diam.

US\$500–1,000

AED1,900–3,600

With *Cartier* instruction manual, international service guarantee dated 1 December 2015 and pouch.



•4

CARTIER. A FINE PALLADIUM DESK CLOCK WITH ALARM

SIGNED CARTIER, PARIS, REF. 3043, CASE NO. 3043703203AL, CIRCA 2010

Quartz jewelled movement, white dial, Roman numerals, silvered hand for alarm, circular case, button in the band for alarm, sapphire-set crown, back secured by three screws, *Cartier case, dial and movement signed*
83 mm. wide

US\$500–1,000

AED1,900–3,600

With *Cartier* international service guarantee, dated 1 December 2015, invoice and presentation box.

•5

AUDEMARS PIGUET. A VERY FINE PAIR OF 18K PINK GOLD OVAL CUFFLINKS WITH ONYX CENTRE

SIGNED AUDEMARS PIGUET, MILLENNARY MODEL, REF. BM.0678.ORU.US.N.015, CASE NO. L3650, CIRCA 2010

Each cufflink set with a circular onyx facet, oval-shaped, signed *Audemars Piguet*
25 mm. wide

US\$2,000–3,000

AED7,300–11,000

With *Audemars Piguet* fitted presentation box.

•6

AUDEMARS PIGUET. A VERY FINE PAIR OF 18K WHITE GOLD OVAL CUFFLINKS

SIGNED AUDEMARS PIGUET, MILLENNARY MODEL, REF. BM0678.BCU.US.N000, CASE NO. L1036, CIRCA 2010

Each cufflink with a circular engraved pattern, oval-shaped, signed *Audemars Piguet*
25 mm. wide

US\$2,000–3,000

AED7,300–11,000

With *Audemars Piguet* unsigned Certificate of Origin Jewellery Collection, fitted presentation box and outer packaging





•7

SWATCH. A PLATINUM SEMI-SKELETONIZED AUTOMATIC WRISTWATCH WITH SWEEP CENTRE SECONDS

SIGNED SWATCH, SWISS, CIRCA 1993

Automatic movement, 23 jewels, semi-skeletonized dial, Roman numerals, sweep centre seconds, circular case, glazed display snap on back, plastic *Swatch* buckle, *case, dial and movement signed* 36 mm. diam.

US\$2,000–3,000

AED7,300–11,000

*8

CORUM. A STAINLESS STEEL LIMITED EDITION AUTOMATIC WRISTWATCH WITH DATE

SIGNED CORUM, JOLLY ROGER MODEL, NO. 282/500, REF. 82.140.20, CASE NO. 747'616, CIRCA 2000

Automatic jewelled movement, black dial, with luminous skull motif, luminous dot markers, bone shaped hands, aperture for date, tonneau-shaped case, bubble style domed glass, screw down crown, back secured by six screws with Jolly Roger writing, stainless steel *Corum* double deployant clasp, *case, dial and movement signed* 45 mm. wide

US\$3,000–5,000

AED11,000–18,000



8

•9

BREITLING. A STAINLESS STEEL AUTOMATIC CHRONOGRAPH WRISTWATCH WITH DATE AND BRACELET

SIGNED BREITLING, AUTOMATIC, 1884, SUPER AVENGER MODEL, REF. A13370, CASE NO. 2'453'031, CIRCA 2007

Cal. B13 automatic movement, 25 jewels, black dial, applied dot, dagger and baton numerals, three subsidiary dials for constant seconds, 30 minute and 12 hour registers, window for date, water-resistant-type case, revolving bezel calibrated for 60 units, screw down crown, two round chronograph buttons in the band, screw back, stainless steel *Breitling* bracelet and deployant clasp, *case, dial and movement signed*

48 mm. diam.; overall length approximately 210 mm.

US\$2,500–3,500

AED9,100–13,000

With *Breitling* International Warranty dated 03 December 2008, Attestation de Chronomètre, instruction manual, fitted presentation box and outer packaging.



9



•*10

HUBLOT. AN EARLY 18K GOLD AUTOMATIC CHRONOGRAPH WRISTWATCH WITH DATE

SIGNED HUBLOT, REF. 1810.3, CASE NO.297496, CIRCA 1990

Automatic jewelled movement, black dial, applied luminous Arabic numerals, outer tachymetric scale, three subsidiary dials for constant seconds, 30 minute and 12 hour registers, window for date, tonneau-shaped water-resistant type case, two chronograph buttons in the band, screw down crown, back secured by six screws, 18k gold *Hublot* double deployant clasp, *case dial and movement signed* 40 mm. diam.

US\$4,000-6,000

AED15,000-22,000



•~11

BOVET. AN 18K GOLD AUTOMATIC CHRONOGRAPH WRISTWATCH WITH DATE

SIGNED BOVET, 1822 SPORTSTER MODEL, CIRCA 2011

Cal. 3893 automatic movement, 28 jewels, black dial, applied Arabic numerals, outer tachymeter scale, aperture for date, two engine-turned subsidiary dials for 30 minute and 12 hour register, circular case, two chronograph buttons in the band, screw down crown at 12 o'clock, glazed display back secured by six screws, 18k gold *Bovet* deployant buckle, *case, dial and movement signed* 40 mm. diam.

US\$8,000-12,000

AED30,000-44,000



•12

ULYSSE NARDIN. AN 18K GOLD AUTOMATIC WRISTWATCH WITH POWER RESERVE AND DATE

SIGNED ULYSSE NARDIN, MAXI MARINE DIVER MODEL, NO. 117, REF. 266-51, MOVEMENT NO. 28'643, CIRCA 2010

Automatic movement, 28 jewels, black textured dial, applied luminous dagger numerals, two subsidiary dials for power reserve and seconds with magnified window for date, rotating unidirectional bezel calibrated for 60 units, circular water-resistant-type case, screw down crown, glazed display back secured by six screws, 18k gold and titanium *Ulysse Nardin* double deployant clasp, *case, dial and movement signed* 40 mm. diam.; overall length approximately 200 mm.

US\$6,000-8,000

AED22,000-29,000



•*13

ROLEX. AN 18K GOLD BRACELET WATCH

SIGNED ROLEX, GENEVE, CELLINI MODEL,
CASE NO. 2701'544, CIRCA 1960

Cal. 1600 mechanical movement, 19 jewels, champagne dial, applied baton numerals, oval shaped case, snap on back, 18k gold *Rolex* bracelet and buckle, *case, dial and, movement signed*

27 mm. wide; overall length approximately 155 mm.

US\$2,000-3,000

AED7,300-11,000

~*14

PATEK PHILIPPE. A FINE, RARE AND ATTRACTIVE 18K GOLD WRISTWATCH WITH TWO-TONE DIAL AND FANCY LUGS

SIGNED PATEK PHILIPPE & CO., GENEVE, REF. 1582,
MOVEMENT NO. 961'647, CASE NO. 420'937,
MANUFACTURED IN 1948

Cal. 12-120 mechanical movement stamped with the Geneva seal, 18 jewels, two-tone dial, applied gold Arabic and baton numerals on a double circle chapter ring, engine-turned subsidiary dial for constant seconds, circular case, angular flared lugs, snap on back, 18k gold *Patek Philippe* buckle, *case, dial and movement signed* 34 mm. diam.

US\$12,000-18,000

AED44,000-65,000

With *Patek Philippe* Extract from the Archives confirming production of the present watch in 1948 with raised gold hour markers, and its subsequent sale on the 16 July 1948.



Created by Charles Lewis Tiffany and John B. Young in 1837, Tiffany & Co. is now known as one of the world's foremost jewelers. Based in New York City, the firm's creations have been worn by the most influential members of the American society.

TIFFANY & CO. MINUTE REPEATER



~*15

TIFFANY & CO. A VERY FINE 18K GOLD MINUTE REPEATING WRISTWATCH WITH DAY, MONTH, RETROGRADE DATE AND MOON PHASES
SIGNED TIFFANY & CO., CASE NO. 209'124 MOVEMENT NO. 19'721, CIRCA 1920

Mechanical jewelled movement, minute repeating mechanism on two polished steel hammers onto two gongs, silvered dial, applied baton numerals, outer railway minute division, two subsidiary dials for day and month, arched sector for retrograde date, subsidiary dial for moon phases, circular case, down-turned lugs, crown at 12 o'clock, repeating slide in the band, snap on back, *case, dial and movement signed*
33.5 mm diam.

US\$18,000-28,000

AED66,000-100,000

Re-launched in 1983 through the collaboration of Rolf Schnyder and Ludwig Oechslin, the Ulysse Nardin manufacture has been praised for the creation of some of the most noteworthy watches in the industry. Eminent watchmaker, Ludwig Oechslin masterminded the creation of multiple wristwatches that can now be classified as milestones in the firm's history.



~*16

TIFFANY & CO. A 18K GOLD AUTOMATIC CHRONOGRAPH WRISTWATCH

SIGNED TIFFANY & CO., MARK CHRONOGRAPH MODEL, CASE NO. 040'231'433, CIRCA 2000

Automatic jewelled movement, two tone silvered dial, applied Roman numerals, two subsidiary dials for constant seconds and 45 minute registers, circular case, stepped bezel, two rectangular chronograph in the band, glazed display back secured by four screws, 18k gold *Tiffany & Co.* buckle, case, dial and movement signed 39 mm. diam.

US\$4,000-6,000

AED15,000-22,000



~*17

ULYSSE NARDIN. A VERY FINE 18K GOLD AUTOMATIC PERPETUAL CALENDAR WRISTWATCH

SIGNED ULYSSE NARDIN, LUDWIG 150TH ANNIVERSARY MODEL, NO. 059/150, REF. 336-22, CIRCA 1996

Cal. UN33 automatic movement, 34 jewels, white textured dial, applied baton numerals, outer railway minute division, aperture for day, date, month and year in Italian, engine turned subsidiary dial for constant seconds, circular case, glazed display back secured by six screws, enameled logo in the crown, 18k gold *Ulysse Nardin* buckle, case, dial and movement signed 37 mm. diam.

US\$7,000-10,000

AED26,000-36,000

BREGUET PERPETUAL CALENDAR

~*18

BREGUET. A FINE 18K GOLD AUTOMATIC PERPETUAL CALENDAR WRISTWATCH WITH POWER RESERVE, MOON PHASES AND LEAP YEAR INDICATION

SIGNED BREGUET, CLASSIQUE COMPLICATIONS
MODEL, REF. 3310, CASE NO. 2537 C, CIRCA 1990,

Cal. 502 automatic movement, 38 jewels, silvered
engine-turned dial, Roman numerals on polished
chapter ring, four subsidiary dials for day, date,
month and leap year indication, two fan-form
sectors for power reserve and moon phases combined
with after of the moon, circular case, milled band,
cabochon sapphire-set crown, snap on back, inset
setting pin, 18k gold *Breguet* buckle, case, dial and
movement signed
36 mm. diam.

US\$13,000-26,000

AED48,000-95,000

Breguet
Depuis 1775

CERTIFICAT D'ORIGINE ET DE GARANTIE

Nous garantissons que cette montre a été construite
dans nos ateliers et bénéficie de la haute qualité qui fait la
réputation de Breguet depuis 1775.

Modèle 3310BA/113/286
Montre n° 2337 C
Date d'achat 16 MAR. 1992

Signature du vendeur

行洋士瑞
SWISS IMPORT EXPORT
TRADING CO., LTD.
HONG KONG

garantie, valable un an à compter
du jour tout défaut de fabrication
obligatoirement être datée et
signée la montre.

pour le bon entretien, nous vous recom-
mandons de faire réviser tous les trois ans
par un spécialiste.

CERTIFICATE OF ORIGIN AND GUARANTEE

We certify that this watch has been
manufactured in our workshops and benefits from
the quality which makes Breguet famous.

Model
Watch n°
Date of purchase 16 MAR. 1992

This guarantee is valid for one year from
the date of purchase and covers all possible manufacturing
defects. To be valid, this guarantee must be dated and
signed by the jeweller's shop which sold the watch.

For regular maintenance, your watch should
be cleaned and oiled every third year by an authorized
Breguet retailer.



AUDEMARS PIGUET

ROYAL OAK



*19

AUDEMARS PIGUET. A STAINLESS STEEL AUTOMATIC CHRONOGRAPH WRISTWATCH WITH DATE AND BRACELET

SIGNED AUDEMARS PIGUET, ROYAL OAK MODEL, NO.1504, CASE NO. E14490, CIRCA 2000

Cal. 2385 automatic movement, 37 jewels, black textured dial, applied luminous baton, dot and dagger numerals, three engine-turned subsidiary dials for constant seconds, 30 minute and 12 hour registers, window for date, tonneau-shaped water-resistant-type case, octagonal bezel secured by eight screws, two screw down chronograph pushers, screw down crown, back secured by eight screws, stainless steel *Audemars Piguet* bracelet and deployant clasp, *case, dial and movement signed*
39 mm. bezel width; overall length approximately 180 mm.

US\$8,000-14,000

AED30,000-51,000

With *Audemars Piguet* instruction manual.

*A20

AUDEMARS PIGUET. A FINE AND RARE STAINLESS STEEL AND DIAMOND-SET AUTOMATIC WRISTWATCH WITH DAY, DATE AND MOON PHASES

SIGNED AUDEMARS PIGUET, ROYAL OAK MODEL, NO. 878, CIRCA 1995

Cal. 2825 automatic lever movement, 32 jewels, grey dial, applied diamond-set numerals, two subsidiary dials for day and date, aperture for moon phases, tonneau-shaped water-resistant-type case, octagonal screwed bezel, screw down crown, back secured by eight screws, stainless steel *Audemars Piguet* bracelet and deployant clasp, *case, dial and movement signed*
36 mm. bezel width;
overall length approximately 175 mm.

US\$5,000-8,000

AED19,000-29,000



AUDEMARS PIGUET

ROYAL OAK SKELETON
PLATINUM
No. 9



***21**

AUDEMARS PIGUET. A VERY RARE PLATINUM SKELETONIZED WRISTWATCH WITH BRACELET
SIGNED AUDEMARS PIGUET, ROYAL OAK MODEL, NO.9, MOVEMENT NO. 414'347, CASE NO. D62876, CIRCA 2000

Cal. 2003/2 finely engraved 14k white gold mechanical movement, 17 jewels, skeletonized dial, tonneau-shaped water-resistant-type case, octagonal bezel secured by eight screws, glazed display back secured by eight screws, platinum *Audemars Piguet* bracelet and concealed deployant clasp, *case, dial and movement signed*

33 mm. bezel width; overall length approximately 185 mm.

US\$18,000-30,000

AED66,000-110,000

With *Audemars Piguet* fitted presentation box and outer packaging.

AUDEMARS PIGUET

ROYAL OAK OFFSHORE



~22

AUDEMARS PIGUET. A STAINLESS STEEL AUTOMATIC CHRONOGRAPH WRISTWATCH WITH DATE

SIGNED AUDEMARS PIGUET, ROYAL OAK OFFSHORE, NAVY MODEL, NO. 1478, REF. 26170ST.OO.D305CR.01, CASE NO. G02261, CIRCA 2008

Cal. 3126/ 3840 automatic movement, 59 jewels, white textured dial, applied Arabic numerals, magnified window for date, three blue subsidiary dials for constant seconds, 30 minute and 12 hour registers, outer tachymeter scale, tonneau-shaped water-resistant-type case, octagonal bezel secured by eight screws, screw down crown, two chronograph buttons in the band, case back secured by eight screws, stainless steel *Audemars Piguet* deployant clasp, *case, dial and movement signed* 42 mm. bezel width

US\$9,000-14,000

AED33,000-51,000

Offered in excellent condition, the present timepiece amazes through the contrast of its dynamic stainless steel case and elegant blue alligator strap. Through the colors of its dial, the present wristwatch was also nicknamed "The Navy".



*23

AUDEMARS PIGUET. A STAINLESS STEEL AUTOMATIC CHRONOGRAPH WRISTWATCH WITH DATE

SIGNED AUDEMARS PIGUET, ROYAL OAK, OFFSHORE MODEL, NO. 545, CASE NO. E62500, CIRCA 2005

Automatic jewelled movement, black textured dial, applied luminescent Arabic numerals, luminescent hands, outer tachymeter scale, three silvered engine-turned subsidiary dials for constant seconds, 30 minute and 12 hour registers, magnified window for date, tonneau-shaped water-resistant-type case, octagonal black bezel secured by eight screws, two round chronograph buttons in the band, screw down crown, back secured by eight screws, *Audemars Piguet* deployant clasp, *case, dial and movement signed* 42 mm. bezel width

US\$10,000-20,000

AED37,000-73,000

With *Audemars Piguet* fitted presentation box.

Regarded as one of the greatest batsmen of all time, Tendulkar made his test debut at the age of sixteen by playing against Pakistan on the 15th of November 1989. Now synonymous with Indian cricket, Tendulkar is the holder of numerous records and is the only player to have scored one hundred international centuries. In parallel to sporting awards, Sachin Tendulkar was bestowed with multiple civil awards and was the youngest as well as first sportsperson to receive the Bharat Ratna, awarded in recognition of exceptional service and performance of the highest order.

AUDEMARS PIGUET

ROYAL OAK OFFSHORE

'SACHIN TENDULKAR'

NO. 132/300



~24

AUDEMARS PIGUET. A FINE STAINLESS STEEL LIMITED EDITION AUTOMATIC CHRONOGRAPH WRISTWATCH WITH DATE, MADE TO CELEBRATE SACHIN TENDULKAR
SIGNED AUDEMARS PIGUET, ROYAL OAK OFFSHORE, SACHIN TENDULKAR MODEL, NO. 132/300, REF. 26182ST.OO.D018CR.01, CASE NO. G30575, CIRCA 2013

Cal. 3126/3840 automatic movement, 59 jewels, silvered engine turned dial with textured center, applied Arabic numerals, outer blue tachymeter scale, three engine turned subsidiary dials for constant seconds, 30 minute and 12 hour registers, magnified window for date, tonneau-shaped water-resistant-type case, octagonal bezel secured by eight screws, two chronograph buttons in the band, screw down crown, engraved back secured by eight screws, stainless steel *Audemars Piguet* deployant clasp, *case, dial and movement signed* 42 mm. bezel width

US\$12,000-18,000

AED44,000-65,000

Blending luxury and athletic designs, the present Royal Oak Offshore was crafted to celebrate the renowned cricket champion Sachin Tendulkar.

AUDEMARS PIGUET

ROYAL OAK OFFSHORE
'END OF DAYS'
NO. 428/500



***25**

AUDEMARS PIGUET. A BLACK PVD-COATED STAINLESS STEEL LIMITED EDITION AUTOMATIC CHRONOGRAPH WRISTWATCH WITH DATE
SIGNED AUDEMARS PIGUET, ROYAL OAK OFFSHORE, END OF DAYS MODEL, NO. 428/500, REF. 25770SN. OO.A001KE.01, CASE NO. E25979, CIRCA 2000

Cal. 2226/2840 automatic movement, 54 jewels, black textured dial, luminous Arabic numerals, luminous hands, three subsidiary dials for constant seconds, 30 minute and 12 hour registers, magnified window for date, outer ring for tachymeter scale calibrated for 500 units, tonneau-shaped water-resistant-type case, octagonal bezel, screw down crown, two chronograph buttons in the band, black PVD-coated stainless steel Audemars Piguet buckle, case, dial and movement signed 42 mm. bezel width

US\$15,000-20,000

AED55,000-73,000

With Audemars Piguet Certificat d'Authenticité et d'Exclusivité, leather strap, fitted presentation box and outer packaging.

AUDEMARS PIGUET

ROYAL OAK OFFSHORE

'SCHWARZENEGGER THE LEGACY'

NO. 384/1500

*26

**AUDEMARS PIGUET. A VERY FINE AND RARE
18K PINK GOLD, TITANIUM AND CERAMIC
LIMITED EDITION AUTOMATIC CHRONOGRAPH
WRISTWATCH WITH DATE**

SIGNED AUDEMARS PIGUET, ROYAL OAK OFFSHORE,
ARNOLD SCHWARZENEGGER THE LEGACY MODEL,
NO. 0384/1500, REF. 26378IO.OO.A001KE.01,
CASE NO. H 18852, CIRCA 2011

Cal. 2326/2840 automatic movement, 50 jewels,
black textured dial, applied Arabic numerals, three
subsidiary dials for constant seconds, 30 minute and 12
hour registers, aperture for date, outer tachymeter scale,
tonneau-shaped water-resistant-type case, octagonal bezel
secured by eight screws, two rectangular chronograph
buttons in the band, screw down crown, titanium
Audemars Piguet buckle, case, dial and movement signed
48 mm. bezel width

US\$25,000-45,000

AED91,000-160,000

With *Audemars Piguet* warranty dated 6 September 2011,
instruction manual, fitted presentation box and outer packaging.

The present watch is part of a limited series of 1500 pieces only
and is numbered 384. The watch is furthermore offered in like
new condition.



AUDEMARS PIGUET

ROYAL OAK OFFSHORE

Introduced in 1989 as a re-imagined Royal Oak that could handle the lifestyle of the most active and adventurous collectors, the Offshore was designed by following a deconstructed approach, intending to showcase how the timepiece's key elements were built and allied together. Similar to the Royal Oak, the Offshore received criticism during its presentation. Today the model has become one of Audemars Piguet's most successful timepieces, becoming a true symbol of fusion between luxury and sport aesthetics.



***27**

AUDEMARS PIGUET. A FINE STAINLESS STEEL AUTOMATIC CHRONOGRAPH WRISTWATCH WITH DATE

SIGNED AUDEMARS PIGUET, ROYAL OAK MODEL, NO. 6'065, REF. 26020ST.OO.D001IN.01.A, MOVEMENT NO. 604'183, CASE NO. F28816, CIRCA 2008

Cal. 2326/2840 automatic movement, 50 jewels, black textured dial, luminous Arabic numerals, tachymeter scale, magnified window for date, three subsidiary dials for constant seconds, 30 minute and 12 hour registers, tonneau-shaped water-resistant-type case, octagonal bezel secured by eight screws, two round rubber chronograph buttons in the band, screw down crown, back secured by eight screws, stainless steel *Audemars Piguet* deployant clasp, case, dial and movement signed 42 mm. bezel width

US\$9,000-12,000

AED33,000-44,000

With *Audemars Piguet* undated warranty, instruction manual, world-wide service booklet, fitted presentation box and outer packaging.



***28**

AUDEMARS PIGUET. A FINE TITANIUM AUTOMATIC CHRONOGRAPH WRISTWATCH WITH DATE

SIGNED AUDEMARS PIGUET, ROYAL OAK OFFSHORE MODEL, NO. 2'023, E94342, CIRCA 1990

Cal. 2226/2840 automatic movement, 54 jewels, silvered textured dial, applied Arabic numerals on silver brushed chapter ring, outer tachymeter scale, three engine turned subsidiary dials for constant seconds, 30 minute and 12 hour registers, magnified window for date, tonneau-shaped water-resistant-type case, octagonal bezel secured by eight screws, two chronograph buttons in the band, screw down crown, back secured by eight screws, stainless steel *Audemars Piguet* buckle, case, dial and movement signed 42 mm. bezel width

US\$10,000-20,000

AED37,000-73,000

With *Audemars Piguet* fitted presentation box and outer packaging.

Born in Bogota in 1975, Juan Pablo Montoya was quickly drawn by his father to the world of motor racing. At only 6 years old, Montoya had already won the title of Colombian National Carting Champion, leading him towards the F3000 championship and Formula One. Now 40 years old, Montoya races in the IndyCar Series and has become over the years a true crossover race winner.

Highlight of his career include winning the Indianapolis 500, the Grand Prix of Monaco, 24 hours of Daytona, the British and Italian Grand Prix.

First Formula One ambassador for Audemars Piguet, the present limited edition chronograph emanates from motor racing. Made out of Titanium, the ultra-light case is allied to a bezel made of Carbon and a strap inspired from the racing suits of pilots.

AUDEMARS PIGUET

ROYAL OAK OFFSHORE

'JUAN PABLO MONTOYA'

NO. 588/1000



***29**

AUDEMARS PIGUET. A VERY FINE AND RARE TITANIUM AND CARBON LIMITED EDITION AUTOMATIC CHRONOGRAPH WRISTWATCH WITH DATE
SIGNED AUDEMARS PIGUET, ROYAL OAK OFFSHORE, JUAN PABLO MONTOYA
MODEL, NO. 0588/1000, REF. 26030IO.OO.D001IN.01, MOVEMENT NO. 583'367,
CASE NO. F24314, CIRCA 2004

Cal. 2226/2840 automatic movement, 54 jewels, textured silvered dial, luminous baton numerals, tachymeter scale, three engine-turned subsidiary dials for constant seconds, 30 minute and 12 hour registers, window for date, oversized tonneau-shaped water-resistant-type case, octagonal bezel with carbon inserts secured by eight screws, two rectangular chronograph buttons in the band, screw down crown, glazed display back secured by eight screws, stainless steel *Audemars Piguet* deployant clasp, *case, dial and movement signed*

42 mm. bezel width

US\$20,000-30,000

AED73,000-110,000

With *Audemars Piguet* undated warranty, instructions for use, world-wide service booklet, fitted presentation box and outer packaging.



AUDEMARS PIGUET

ROYAL OAK OFFSHORE

'BARRICHELLO I'

NO. 016/150



Born in 1972, Brazilian pilot Rubens Barrichello became a predominant figure of Formula One. Although Rubens encountered difficult first seasons when driving for the Jordan team, many quickly recognized his potential and acute driving skills.

During the Formula One season of 1994, Barrichello was devastated by the fatal accident of Ayrton Senna and became the leading Brazilian racing driver in the championship. With his gathered experience and solid performances, Rubens joined Ferrari in 2000, where he partnered up with the renowned Michael Schumacher. During his years at Ferrari, Barrichello was able to get multiple podiums and dedicated his first win to Ayrton Senna.

Throughout his career, Barrichello gathered impressive victories and performance, imposing himself as one of the most experienced F1 driver of all time.

*30

AUDEMARS PIGUET. A FINE AND RARE TITANIUM AND RUBBER LIMITED EDITION AUTOMATIC CHRONOGRAPH WRISTWATCH WITH DATE
SIGNED AUDEMARS PIGUET, ROYAL OAK OFFSHORE, RUBENS BARRICHELLO I
MODEL, NO. 016/150, REF. 26071IK.OO.D002CA.01, MOVEMENT NO. 607'516,
CASE NO. F53911, CIRCA 2000

Cal. 2326/2840 automatic movement, 50 jewels, black dial with textured centre, luminous Arabic numerals, tachymeter scale, magnified window for date, three subsidiary dials for constant seconds, 30 minute and 12 hour registers, tonneau-shaped water-resistant-type case, octagonal rubber bezel secured by eight screws, two chronograph buttons in the band, screw down crown, stainless steel *Audemars Piguet* deployant clasp, *case, dial and movement signed*
42 mm. bezel width

US\$18,000-25,000

AED66,000-91,000

With *Audemars Piguet* blank warranty, Certificate of Authenticity and Exclusivity, world-wide service booklet, instruction manual, fitted presentation box and outer packaging.

The watch is further more delivered with an autograph of Rubens Barrichello.

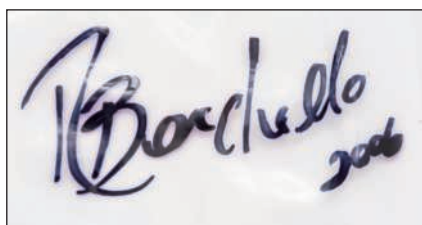

Constantly searching for precision and performance, the alliance between racing driver Rubens Barrichello and Audemars Piguet arose naturally. By crafting the present chronographs with innovative and highly resistant materials, the link between the timepieces and Formula One is clear.

Built with an extremely resistant and light case made of Titanium, the present chronograph stays true to the Royal Oak series with an octagonal ceramic bezel secured by eight screws. Incorporating peculiar traits showcasing its link with Formula One, the bezel will refer to the ceramic brakes of a racing car and the case back represents a wheel with a central part engraved with the signature of Rubens Barrichello. The driver being of Brazilian origin, the hands of the subsidiary dials for the chronograph commemorate the Brazilian flag through their colors.

AUDEMARS PIGUET

ROYAL OAK OFFSHORE 'BARRICHELO II' NO. 0631/1000



*31

AUDEMARS PIGUET. A FINE AND RARE TITANIUM AND CERAMIC LIMITED EDITION AUTOMATIC CHRONOGRAPH WRISTWATCH WITH DATE
SIGNED AUDEMARS PIGUET, ROYAL OAK OFFSHORE, RUBENS BARRICHELO II
MODEL, NO. 0631/1000, REF. 26078IO.OO.D001VS.01, MOVEMENT NO. 644'528,
CASE NO. F72926, CIRCA 2007

Cal. 2326/2840 automatic movement, 50 jewels, black dial with semi-skeletonized centre, white dagger numerals, outer tachymeter scale, three engine-turned subsidiary dials for constant seconds, 30 minute and 12 hour registers, magnified window for date, tonneau-shaped water-resistant-type case, black ceramic bezel secured by eight screws, two rectangular chronograph buttons in the band, screw down crown, back secured by eight screws, large titanium *Audemars Piguet* deployant clasp, *case, dial and movement signed*
42 mm. bezel width

US\$25,000-35,000

AED91,000-130,000

With *Audemars Piguet* undated warranty, instruction manual, world-wide service booklet, fitted presentation box and outer packaging.



AUDEMARS PIGUET

ROYAL OAK OFFSHORE

'ALINGHI POLARIS'



*32

AUDEMARS PIGUET. A STAINLESS STEEL LIMITED EDITION AUTOMATIC CHRONOGRAPH WRISTWATCH WITH REGATTA COUNTDOWN

SIGNED AUDEMARS PIGUET, ROYAL OAK OFFSHORE, ALINGHI POLARIS MODEL, NO. 298, REF. 26040ST.OO.D002CA.01, MOVEMENT NO. 607'962, CASE NO. F48493, CIRCA 2005

Cal. 2326/2847 automatic movement, 50 jewels, black textured dial, luminous Arabic numerals, luminous hands, outer recessed revolving five minute divisions and cardinal point indicators operated by turning the button at 10 o'clock, three subsidiary dials for 20 minute register, constant seconds and 6 hour register, tonneau-shaped water-resistant-type case, octagonal screwed bezel, two round rubber chronograph buttons in the band, screw down crown, back secured by eight screws with engraving of the four cardinal points, stainless steel *Audemars Piguet* deployant clasp, case, dial and movement signed 42 mm. bezel width

US\$10,000-15,000

AED 37,000-55,000

With *Audemars Piguet* undated warranty, Certificate of Authenticity and Exclusivity, world-wide service booklet, instruction manual, fitted presentation box and outer packaging.



Founded upon the three crucial elements of technical innovation, artistry and culture of fine watchmaking, Richard Mille has become a dominant player of the watch industry. With the creation of the RM001 tourbillon in 2001, the manufacture stunned the watchmaking sphere through its forward-looking approach towards its designs and use of innovative materials.

As one of the first sporting figure to have joined the Richard Mille family, the manufacture celebrated the 10th year anniversary of their collaboration with Formula One racing driver Felipe Massa by launching the present RM 011 Automatic Flyback Chronograph.

Born in Sao Paulo in 1981, Felipe Massa erupted onto the Formula One scene rapidly, making his racing debut at only 21 years old. Acquiring a reputation for being fast, Massa joined the Ferrari racing team and partnered with the legendary Michael Schumacher during the 2006 season. Throughout his career, Felipe Massa was the first Brazilian racing driver to win on home soil since Ayrton Senna, and was able through his determination and sportsmanship to win the hearts of a nation as well as the Formula One community.

RICHARD MILLE

RM011

'FELIPE MASSA'



*33

RICHARD MILLE. A VERY FINE 18K WHITE GOLD AND TITANIUM AUTOMATIC SKELETONIZED CHRONOGRAPH WRISTWATCH WITH DATE

SIGNED RICHARD MILLE, NO. 233, REF. RM011 AH WG, FELIPE MASSA MODEL, MOVEMENT NO. 0156, CIRCA 2007

Cal. RM011 automatic movement, 68 jewels, skeletonized dial, Arabic numerals, luminous skeletonized hands, outer tachymeter scale, three subsidiary dials for constant seconds, 30 minute and 12 hour registers, tonneau-shaped case, bezel secured by twelve titanium screws, two chronograph buttons in the band, rubber-clad crown, glazed display back secured by eight screws, titanium *Richard Mille* double deployant clasp, *case, dial and movement signed* 41 mm. wide

US\$35,000-55,000

AED130,000-200,000

With *Richard Mille* Warranty dated 29 May 2008, instruction manual, polishing cloth, leather folder, fitted presentation box and outer packaging.

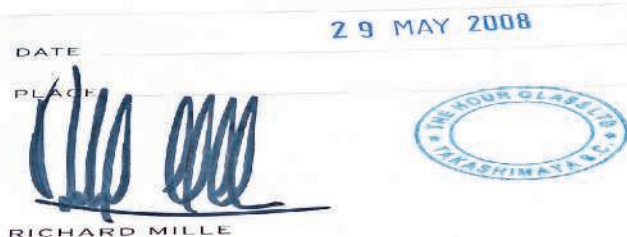



~*34

AUDEMARS PIGUET. A FINE 18K GOLD AUTOMATIC WRISTWATCH WITH SWEEP CENTRE SECONDS AND DATE

SIGNED AUDEMARS PIGUET, AUTOMATIC, ROYAL OAK MODEL, NO. 688, CASE NO. D 40857, CIRCA 1990

Automatic jewelled movement, white textured dial, applied baton numerals, sweep centre seconds, window for date, tonneau-shaped water-resistant-type case, octagonal screwed bezel, back secured by eight screws, 18k gold *Audemars Piguet* deployant buckle, *case, dial and movement signed*
36 mm. bezel width

US\$4,000-6,000

AED15,000-22,000

With *Audemars Piguet* fitted presentation box.



~35

GERALD GENTA. A FINE 18K PINK GOLD OCTAGONAL AUTOMATIC JUMP HOUR DOUBLE RETROGRADE WRISTWATCH WITH DATE

SIGNED GERALD GENTA, OCTO BI-RETRO MODEL, REF. OBR.Y.50, CASE NO. 120'514, CIRCA 2005

Cal. GG 7722 automatic movement, 26 jewels, lacquered dial, arched ring with Arabic numerals for retrograde date, octagonal case, angular downturned lugs, glazed display back secured by eight screws, cabochon onyx-set crown, 18k pink gold *Gerald Genta* deployant clasp, *case, dial and movement signed*
43 mm. wide

US\$8,000-12,000

AED30,000-44,000

GERALD GENTA

OCTO PERPETUAL CALENDAR



-36

GERALD GENTA. A VERY FINE AND RARE 18K PINK GOLD AUTOMATIC PERPETUAL CALENDAR WRISTWATCH WITH MOONPHASES AND LEAP YEAR INDICATION

SIGNED GERALD GENTA, OCTO PERPETUAL CALENDAR MODEL, REF. OQM.Y.50, CASE NO. 121'496, CIRCA 2000

Cal. GG7080 automatic movement, 28 jewels, engine-turned dial with black lacquer, gold hands, four dials for day, date, month with leap-year indication, moon phases, square case, onyx-set crown, glazed display back secured by eight screws, 18k pink gold *Gerald Genta* deployant clasp, case, dial and movement signed
45 mm. wide

US\$13,000-20,000

AED48,000-73,000

ROGER DUBUIS
GOLDEN SQUARE
TOURBILLON
NO. 12/28



~*37

ROGER DUBUIS. A VERY FINE 18K GOLD SQUARE LIMITED EDITION TOURBILLON WRISTWATCH WITH DATE, POWER RESERVE AND MOTHER-OF-PEARL DIAL

SIGNED ROGER DUBUIS, GOLDEN SQUARE TOURBILLON MODEL, NO. 12/28, MOVEMENT NO. 00182, CIRCA 2007

Cal. RDo3 mechanical movement stamped with the Geneva seal, 28 jewels, one minute tourbillon carriage visible through a skeletonized aperture, mother-of-pearl dial, Roman numerals, aperture for date, fan form sector for power reserve, square case, date changed through the crown, glazed display screw back secured by eight screws, 18k gold *Roger Dubuis* deployant clasp, case, dial and movement signed 41 mm. wide

US\$30,000–50,000

AED110,000–180,000

With *Roger Dubuis* fitted presentation box and outer packaging.

ROGER DUBUIS

EXCALIBUR
WORLD TIME
NO. 07/28



~*38

**ROGER DUBUIS. A FINE AND RARE 18K PINK GOLD LIMITED EDITION
AUTOMATIC WORLD TRIPLE TIME WRISTWATCH WITH DAY AND
NIGHT INDICATION**

SIGNED ROGER DUBUIS, EXCALIBUR TRIPLE TIME ZONE MODEL, NO. 07/28,
MOVEMENT NO. 17'584, CIRCA 2010

Cal. RD14 automatic movement stamped with the Geneva seal, 33 jewels,
black dial, oversized Roman numerals, two subsidiary dials for second and
third time zone of the western and eastern hemisphere combined with day
and night indication, two fan-form sectors for 24 cities, circular case, ribbed
bezel, hinged crown guard, glazed display back secured by four screws, 18k
pink gold *Roger Dubuis* deployant clasp, *case, dial and movement signed*
45 mm. diam.

US\$10,000-15,000

AED37,000-55,000

With *Roger Dubuis* fitted presentation box and outer packaging.

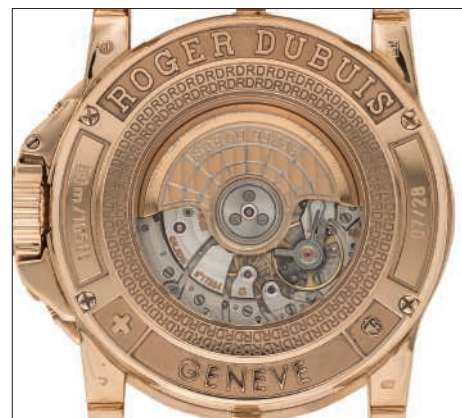

ROGER DUBUIS

EXCALIBUR

DOUBLE TOURBILLON

NO. 05/28

The present watch is set with 48 baguette-cut diamonds weighing a total of approximately 4.30 carats.

Founded in 1995 through an alliance between the watchmaker *Roger Dubuis* and designer Carlos Dias, the Swiss manufacture quickly thrived through its balance between traditional watch making and striking designs.

Far from being solely an aesthetic choice, all *Roger Dubuis* timepieces bear the prestigious Geneva seal. Part of the very few companies to reach such an esteemed status, the manufacture self-produces their movements, cases, follows strict assembly guidelines and tests.

With only 28 pieces made, the present timepiece is fresh to the market and represents an extremely rare opportunity for collectors.



~*39



ROGER DUBUIS. AN EXTREMELY FINE AND VERY RARE 18K WHITE GOLD AND DIAMOND-SET LIMITED EDITION SKELETONIZED DOUBLE TOURBILLON WRISTWATCH

SIGNED ROGER DUBUIS, EXCALIBURE DOUBLE TOURBILLON SQUELETTE MODEL, NO. 05/28, REF. EX45-01SQ-20-00/SX000/B, MOVEMENT NO. 90, CASE NOS. G425FA AND 85780, CIRCA 2009

Cal. RD 01SQ mechanical movement stamped with the Geneva seal, 28 jewels, two one minute flying tourbillon carriage visible through the skeletonized dial, circular case, ribbed bezel, baguette-cut diamond-set inner dial, hinged crown guard, glazed display back secured by six screws, 18k white gold *Roger Dubuis* deployant clasp, case, dial and movement signed 45 mm. diam.

US\$120,000-150,000

AED440,000-550,000

With *Roger Dubuis* undated International Guarantee, authenticity card, DVD for instruction for use, hallmark of Geneva tag, fitted presentation box and outer packaging.





~*40

PATEK PHILIPPE. A FINE 18K WHITE GOLD AUTOMATIC WRISTWATCH WITH POWER RESERVE, MOON PHASES, CERTIFICATE AND BOX
SIGNED PATEK PHILIPPE, GENEVE, REF. 5015G-001, MOVEMENT NO. 3'051'877, CASE NO. 4'021'936 CIRCA 1998

Cal. 240 PS IRM LU automatic movement stamped with the Geneva seal, 29 jewels, porcelain-white dial, Arabic numerals, fan-form power reserve indication, aperture for moonphases, eccentric subsidiary seconds, circular case, milled bezel, glazed display back with hinged dust cover, 18k white gold *Patek Philippe* deployant clasp, *case, dial and movement signed*. 35 mm. diam.

US\$11,000-16,000

AED40,000-58,000

With *Patek Philippe* Certificate of Origin dated 22 June 1998, instruction manual, product literature, leather wallet, pouch, fitted presentation box and outer packaging.



~*41

BLANCPAIN. AN 18K WHITE GOLD LIMITED EDITION TRIPLE CALENDAR AUTOMATIC WRISTWATCH WITH MOON PHASES

SIGNED BLANCPAIN, 20TH ANNIVERSARY MODEL, NO. 247/260, CIRCA 1995

Automatic jewelled movement, silvered engine-turned dial, applied Roman and baton numerals, date, day, month and moon phase indication, screw back, screw down crown, 18k white gold *Blancpain* buckle, *case, dial and movement signed* 38 mm. diam.

US\$5,000-8,000

AED19,000-29,000

HARRY WINSTON

PREMIER PERPETUAL CALENDAR PLATINUM



42

**HARRY WINSTON. A VERY FINE PLATINUM
AUTOMATIC PERPETUAL CALENDAR WRISTWATCH
WITH RETROGRADE DATE, DAY INDICATION, MOON
PHASE DISPLAY AND BRACELET**

SIGNED HARRY WINSTON, PREMIER PERPETUAL
CALENDAR MODEL, CASE NO. 1'144, CIRCA 2000

Cal. 71 automatic movement, 35 jewels, silvered matte
dial, applied dot and baton numerals, outer railway
minute division, arched sector for retrograde day and
date, subsidiary dial for month with leap year indicator,
lapis lazuli subsidiary dial for moon phases, circular case,
snap on back, platinum *Harry Winston* bracelet, case, dial
and movement signed

37 mm. diam.; overall length approximately 160 mm.

US\$14,000–20,000

AED51,000–73,000



PATEK PHILIPPE

REF. 5960P

As Patek Philippe's first self-winding timepiece allying chronograph and the annual calendar functions, reference 5960 quickly grasped the support collectors and became one of the most popular timepieces of the manufacture.

Incorporating the Patek Philippe in-house caliber CH 28-520 IRM QA 24H made of 456 parts, the wristwatch features through its dial a day, date and month aperture, a power reserve display and a subsidiary dial for the chronograph with day and night indicator.

Now discontinued, the present timepiece is offered in excellent overall condition with all its accessories.



~*43

PATEK PHILIPPE. A VERY FINE PLATINUM AUTOMATIC ANNUAL CALENDAR FLYBACK CHRONOGRAPH WRISTWATCH WITH DAY AND NIGHT INDICATION, POWER RESERVE, CERTIFICATE AND BOX
SIGNED PATEK PHILIPPE, GENEVE, REF. 5960P-001, MOVEMENT NO. 3'502'475, CASE NO. 4'440'304, CIRCA 2007

Cal. CH 28-520 IRM QA 24H automatic movement stamped with the Geneva seal, 40 jewels, anthracite brushed dial, applied baton numerals with luminous accents, three apertures for day, date and month, fan-form power reserve indication, engine-turned subsidiary dial for 30 minute and 12 hour registers combined with day and night indication, circular case, two chronograph buttons in the band, glazed display screw back, platinum *Patek Philippe* deployant clasp, *case, dial and movement signed*
40.5 mm. diam.

US\$40,000-60,000

AED150,000-220,000

With *Patek Philippe* Certificate of Origin dated 15 July 2008, , sales tag, instruction manual, product literature, leather wallet, fitted presentation box and outer packaging.



Making its debut in 2006, the Patek Philippe Nautilus reference 5980 was introduced during the 30th anniversary of the iconic reference 3700/1 designed by Gerald Genta.

Vital complication of a sport watch, the present timepiece is equipped with a chronograph function and the renowned “bull’s eye” subsidiary dial. First seen on reference 5960, this design has captivated the heart of collectors by showcasing the hours in the inner part of the dial and minutes on the outer ring.

Signed by Tiffany&Co., the present timepiece displays the longstanding relationship between two manufactures devoted to the highest standard of excellence.

PATEK PHILIPPE

REF. 5980
'TIFFANY'



*44

PATEK PHILIPPE. A VERY FINE AND RARE STAINLESS STEEL AUTOMATIC CHRONOGRAPH WRISTWATCH WITH DATE, BRACELET AND CERTIFICATE

SIGNED PATEK PHILIPPE, RETAILED BY TIFFANY & CO., GENEVE, NAUTILUS MODEL, REF. 5980A/1A, MOVEMENT NO. 4'040'448, CASE NO. 4'482'357, MANUFACTURED IN 2009

Cal. 28-520/522 C automatic movement stamped with the Geneva seal, 35 jewels, black ribbed dial, applied baton numerals, subsidiary dial for 60 minute and 12 hour registers, aperture for date, cushion-shaped water-resistant-type case, screw down crown, two rectangular chronograph buttons in the band, glazed display screw back, stainless steel *Patek Philippe* bracelet and concealed double deployant clasp, *case, dial and movement signed*

40.5 mm. bezel width, overall length approximately 185 mm.

US\$45,000-75,000

AED170,000-270,000

With *Patek Philippe* Extract from the Archives confirming production of the present watch in 2009 with black ribbed dial, applied white gold indexes, and its subsequent sale on the 24 November 2009.



BREGUET
TYPE XX TRANSATLANTIQUE
PLATINUM



~*45

BREGUET. A FINE PLATINUM AUTOMATIC CHRONOGRAPH WRISTWATCH WITH DATE AND BLUE DIAL

SIGNED BREGUET, AUTOMATIQUE, TYPE XX TRANSATLANTIQUE MODEL, REF. 3820, CASE NO. 43'190, CIRCA 2000

Cal. 582 automatic movement, 26 jewels, blue dial, applied Arabic numerals, three engine-turned subsidiary dials for constant seconds, 30 minute and 12 hour register, window for date, circular case, revolving bezel calibrated for 60 units, milled band, two chronograph buttons in the band, screw down crown, screw back, platinum *Breguet* deployant clasp, *case, dial and movement signed* 39 mm. diam.

US\$10,000–15,000

AED37,000–55,000



~46

**IWC. A STAINLESS STEEL LIMITED EDITION
AUTOMATIC CHRONOGRAPH WRISTWATCH
WITH DATE, MADE FOR THE LAUREUS SPORT
FOR GOOD FOUNDATION**

SIGNED IWC, SCHAFFHAUSEN, PORTOFINO MODEL,
NO. 1264/2500, REF. IW391019, MOVEMENT NO. 3'468'241,
CASE NO. 5'045'417, CIRCA 2010

Cal. Q. 79320 automatic movement, 25 jewels, blue
silvered dial, applied Roman and baton numerals,
engine-turned subsidiary dials for constant seconds,
30 minute and 12 hour register, window for day and
date, circular case, downturned lugs, back secured by
six screws and engraved *Portofino, Laureus sport for good
foundation & IWC*, stainless steel IWC buckle, case, dial
and movement signed
41 mm. diam.

US\$3,000-5,000

AED11,000-18,000

With IWC Guarantee dated 26 June 2013, product literature,
instruction manual, fitted presentation box and outer packaging.



~47

**IWC. A FINE STAINLESS STEEL SPLIT SECOND
CHRONOGRAPH WRISTWATCH**

SIGNED IWC, SCHAFFHAUSEN, CHRONOGRAPH
RATTRAPANTE, PORTUGUESE MODEL,
CASE NO. 2'812'983, CIRCA 2000

Mechanical jewelled movement, silvered dial, applied
pink gold Arabic numerals, outer scale for minute
division, two engine-turned subsidiary dials for
constant seconds and 30 minute register, circular case,
two chronograph buttons in the band, split second
mechanism operated through a button in the band at 10
o'clock, back secured by four screws, stainless steel IWC
buckle, case, dial and movement signed
41 mm. diam.

US\$4,000-6,000

AED15,000-22,000

IWC

PORTUGUESE

PLATINUM



~*48

IWC. A FINE PLATINUM LIMITED EDITION WRISTWATCH, MADE TO COMMEMORATE FLORENTINE ARIOSTO JONES, THE FOUNDER OF IWC

SIGNED IWC, SCHAFFHAUSEN, PORTUGUESE F.A. JONES MODEL, NO 473/500, REF. IW544202, MOVEMENT NO. 2'667'899, CASE NO.3'130'339, CIRCA 2005

Cal. 98290 mechanical movement, 18 jewels, white dial, Arabic numerals, subsidiary seconds, circular case, glazed display back secured by six screws, platinum *IWC* buckle, *case, dial and movement signed* 43 mm. diam.

US\$9,500-13,000

AED35,000-48,000

With *IWC* Guarantee dated 4 Jan 2006, polishing cloth, product literature, instruction manual, fitted presentation box and outer packaging.



~*49

IWC. A FINE PLATINUM LIMITED EDITION WRISTWATCH

SIGNED IWC, SCHAFFHAUSEN, PORTUGUESE HAND WOUND VINTAGE COLLECTION MODEL, NO. 246/500, REF. 5445, MOVEMENT NO.3'030'609, CASE NO.3'362'060, CIRCA 2008

Cal. 98295 mechanical movement, 18 jewels, silvered dial, applied Arabic and baton numerals, subsidiary seconds, circular case, glazed display back secured by six screws, platinum *IWC* buckle, *case, dial and movement signed* 43 mm. diam.

US\$9,500-13,000

AED35,000-48,000

With *IWC* blank Guarantee dated 24 Dec 2008, polishing cloth, instruction manual and fitted presentation box.

The IWC Pilot's Watch Automatic Edition Antoine de Saint Exupéry is made to commemorate Saint Exupéry's novel "Courrier Sud" (Southern Mail) published in Paris in 1929. The limited edition of just 1929 examples contained 1178 examples in stainless steel, 500 examples in 18k pink gold, 250 examples in 18k white gold and just one in platinum.

The unique example in platinum was auctioned by IWC on 19th December 2007 and the auction proceeds benefitted the "Ecole des Sables - Antoine de Saint Exupéry" Tuareg school at Taboye, in the West African country of Mali.

IWC

'ST. EXUPÉRY'

PLATINUM

NO. 1/1



*50

IWC. A UNIQUE AND FINE PLATINUM AUTOMATIC WRISTWATCH WITH SWEEP CENTRE SECONDS, DATE AND POWER RESERVE

SIGNED IWC, SCHAFFHAUSEN, EDITION ANTOINE DE SAINT EXUPÉRY, PILOT MODEL, NO. 1/1, REF. IW320101, CASE NO. 3'360'116, CIRCA 2008

Automatic jewelled movement, brown brushed dial, applied luminous Arabic, baton and triangular numerals, sweep centre seconds, eccentric engine-turned subsidiary dial for power reserve, aperture for date, circular case, screw down crown, screw back engraved with a depiction of the geographical range of operations in Saint Exupéry's era and inscription *International Watch Co., Edition Saint Exupéry, 1/1*, platinum IWC buckle, case, dial and movement signed 44 mm. diam.

US\$13,000–20,000

AED48,000–73,000

With IWC undated certificate, guarantee dated 15 January 2008, polishing cloth, instruction manual, fitted presentation box and outer packaging.

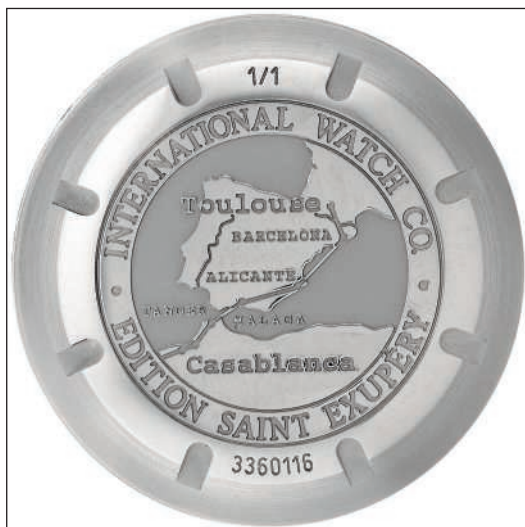

JAEGER-LECOULTRE

AMVOX 2 CHRONOGRAPH

'ASTON MARTIN'

No. 129/300

Born from the famous collaboration between *Jaeger-LeCoultre* and renowned car manufacturer *Aston Martin*, the present wristwatch encompasses an ingenious vertical-trigger chronograph mechanism. Contrary to ordinary chronographs, the present is free of pushers to the band and is activated and reset by gently pressing the sapphire crystal. Crafted in an elegant 18 karat pink gold case with a semi-skeletonized dial, the present timepiece illustrates the combination of technical expertise and avant-gardism prized by *Jaeger-LeCoultre*.



*51

JAEGER-LECOULTRE. A VERY FINE 18K PINK GOLD LIMITED EDITION SEMI-SKELETONIZED AUTOMATIC CHRONOGRAPH WRISTWATCH WITH DATE, VERTICAL TRIGGER MECHANISM, ASTON MARTIN EDITION

SIGNED JAEGER-LECOULTRE, AMVOX2 MODEL, ASTON MARTIN LIMITED SERIES, NO. 129/300, REF. 192.2.25, CASE NO. 2'413'310, CIRCA 2008

Cal. 751E automatic movement, 41 jewels, two-tone black semi-skeletonized dial, applied Arabic and baton numerals, two subsidiary dials for 30 minute and 12 hour registers, aperture for date, circular case, vertical trigger in the band, chronograph activated and reset by pressing the crystal, back secured by ten screws, 18k pink gold *Jaeger-LeCoultre* double deployant buckle, *case, dial and movement signed* 44 mm. diam.

US\$12,000-22,000

AED44,000-80,000

With *Jaeger-LeCoultre* blank warranty certificate, instruction manual, fitted presentation box and outer packaging.

The watch is in "Like New" condition.

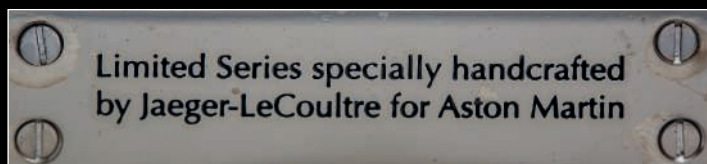

JAEGER-LECOULTRE

'EXTREME WORLD'
PLATINUM & TITANIUM
NO. 096/200



~*52

JAEGER-LECOULTRE. A FINE PLATINUM AND TITANIUM LIMITED EDITION AUTOMATIC CHRONOGRAPH WORLD TIME WRISTWATCH WITH DATE
SIGNED JAEGER-LECOULTRE, MASTER COMPRESSOR
EXTREME WORLD CHRONOGRAPH MODEL, NO. 096/200,
REF. 150.6.22, CASE NO. 0097, CIRCA 2005

Cal. 752 automatic movement, 41 jewels, grey brushed dial, luminous Arabic and dagger numerals, two subsidiary dials for 12 hour and 30 minute register, aperture for 30 seconds indication and date, 24 hour chapter ring divided into nocturnal and diurnal hours, outer revolving ring with names of 24 world cities operated through the crown at 10 o'clock, circular platinum case with titanium insets, two chronograph buttons and crown in the band, with compression keys, back secured by four screws, 18k white gold *Jaeger-LeCoultre* double deployant clasp, *case, dial and movement signed* 46 mm. diam.

US\$15,000-23,000

AED55,000-84,000

The present watch is number 96 of a limited edition of 200 examples only.





•*53

BVLGARI. A FINE 18K GOLD LIMITED EDITION AUTOMATIC WRISTWATCH WITH SWEEP CENTRE SECONDS, DATE AND MONTH

SIGNED BVLGARI, AUTOMATIC, NO. 25/25, REF. BB 38 GL AC L 061, CIRCA 2005

Automatic jewelled movement, silvered textured dial, applied baton and Arabic numerals, sweep centre seconds, central hand for date, outer date ring, subsidiary dial for month, circular case, bezel engraved *Bulgari Bulgari*, band engraved *No. 25/25*, snap on back, 18k gold *Bulgari* double deployant clasp, *case, dial and movement signed* 38 mm. diam.

US\$5,000–8,000

AED19,000–29,000

The present watch is numbered 25 of a limited edition of 25 examples only.



•*54

PIAGET. A FINE 18K GOLD HUNTER CASE KEYLESS LEVER DRESS WATCH

SIGNED PIAGET, RETAILED BY BVLGARI, CIRCA 1965

Mechanical jewelled movement, silvered dial, Roman numerals, outer railway minute division, circular engine turned slim case and hinged cover, snap on back, *Piaget* case and movement signed, *dial signed by maker and retailer* 42 mm. diam.

US\$2,000–3,000

AED7,300–11,000



•*55

ROLEX. A FINE AND UNUSUAL 18K GOLD WATCH

SIGNED ROLEX, GENEVE, CIRCA 1950

Mechanical jewelled movement, champagne dial, circular case, textured bezel, crown at 6 o'clock, snap on back, *Rolex dial and movement signed* 39 mm. wide

US\$4,000–6,000

AED15,000–22,000

VACHERON CONSTANTIN

•*56

**VACHERON CONSTANTIN. A FINE SILVER
OPENFACE SINGLE BUTTON CHRONOGRAPH
KEYLESS LEVER WATCH**

SIGNED VACHERON & CONSTANTIN, GENEVE,
MADE FOR THE CORPS OF ENGINEERS U.S.A.,
MOVEMENT NO. 382'221, CASE NO. 235'858, CIRCA 1945

Gilt-finished lever movement, 20 jewels, hinged silver
cuvette, white enamel dial, Arabic numerals, outer
railway minute division, sunken subsidiary dial for
constant seconds, circular case, chronograph operated
through the crown, hinged back, *case, cuvette, dial and
movement signed*
52 mm. diam.

US\$1,500–2,500

AED5,500–9,100



•*57

**VACHERON CONSTANTIN. A FINE 18K GOLD OPEN
FACE KEYLESS LEVER WATCH**

SIGNED VACHERON & CONSTANTIN, GENEVE,
CHRONOMETRE ROYAL, MOVEMENT NO. 353'710,
CASE NO. 218'088, CIRCA 1910

Gilt-finished jewelled lever movement, gold cuvette,
white enamel dial, Arabic numerals, outer railway
minute divisions, subsidiary seconds, circular case,
engine-turned hinged back, *case, cuvette, dial and
movement signed*
57 mm. diam.

US\$3,000–5,000

AED11,000–18,000



•*58

LECOULTRE. A FINE AND UNUSUAL 14K GOLD WATCH WITH ROULETTE WHEEL BEZEL, OFFICIAL CERTIFICATE AND BOX
SIGNED LECOULTRE, CIRCA 1940

Mechanical movement, 17 jewels, two-tone silvered dial, applied Arabic and dot numerals, subsidiary seconds, circular case, snap on back, all within a structure with a revolving bezel depicting a roulette wheel, signed *Merle J. Wood* and numbered from 0 to 36 to the front, engraved *I2-15-19* and numbered twice 1 to 9 to the reverse, *LeCoultre case, dial and movement signed* 41 mm. wide

US\$3,000-4,000 AED11,000-15,000

With *LeCoultre* guarantee and period box.



58



59

•*59

JAEGER-LECOULTRE. A FINE 18K GOLD OVAL PENDANT-WATCH WITH GUILLOCHE DIAL
SIGNED JAEGER-LECOULTRE, REF. 9047 21, MOVEMENT NO. 2'198'330, CASE NO. 1'375'886, CIRCA 1960

Cal. 818/2 mechanical movement, 17 jewels, gilt guilloché dial, applied baton numerals, oval shaped case, sapphire-set crown, snap on back, 18k gold *Jaeger-LeCoultre*, case and dial signed, movement signed by *LeCoultre* 35 mm. wide

US\$2,000-4,000

AED7,300-15,000

LOUIS AUDEMARS FOR BREGUET

MINUTE REPEATER PERPETUAL CALENDAR 'MADE FOR THE TURKISH MARKET'



*60

LOUIS AUDEMARS, MADE FOR BREGUET. AN EXTREMELY FINE AND RARE 18K PINK GOLD HUNTER CASE MINUTE REPEATING PERPETUAL CALENDAR KEYLESS LEVER WATCH WITH MOON PHASES, MADE FOR THE TURKISH MARKET

SIGNED LOUIS AUDEMARS, NO. 12'144, AND BREGUET, NO. 3'938, MANUFACTURED IN 1881, SOLD TO BREGUET AND SOLD BY BREGUET TO MESSR MIR & COTTEREAU IN ISTANBUL ON 29 DECEMBER 1885

Gilt-finished fully jewelled lever movement, bimetallic compensation balance, minute repeating mechanism on two hammers onto two gongs, gold cuvette, white enamel dial, Roman numerals, outer Arabic five minute division, gilt steel spade hands, four subsidiary dials for month and leap year, day, date, moon phases, lunar calendar and constant seconds, circular case, covers centered by the engraved initials of the Ottoman Sultan Abdulhamid II to the front and date 1303 AH (1885 AD) to the back, bordered by laurel wreaths, repeating slide in the band, case, stamped LA and numbered 12'144 and with casemakers initials MF for Meylan Frères, cuvette signed Breguet No. 3938 54 mm. diam.

US\$25,000-35,000

AED91,000-130,000



The present watch is a very fine example of a complicated timepiece made by Louis Audemars for his faithful client, Breguet in Paris. According to the Archives of *Montres Breguet*, ébauche and case were supplied by Louis Audemars, finished by Breguet and sold on 29 December 1885 for the amount of 2,500 Francs to Messrs Mir et Cottereau, their agent in Constantinople at the end of the 19th century.

The case is stamped with Louis Audemars' shield-shaped hallmarks, one inscribed "Brassus", one featuring a dog's head and capital letters L.A. for Louis Audemars above the double cross of Lorraine (see *Louis-Benjamin Audemars - His Life and Work* by Hartmut Zantke, pp. 182 - 187). For a comparable watch, however with the addition of a chronograph, sold by Louis Audemars to Breguet in 1882 see p. 408, *op. cit.*

The engraved initials on the front cover of the present watch are most likely those of the Ottoman Sultan 'Abdulhamid II, the engraving on the back indicates the Islamic year AH1303 or 1885AD, year of sale of the present watch. The Sultan had often objects made for him featuring these initials, including watches, cigarette boxes, and other decorative items.

His Imperial Majesty, The Sultan Abdülhamid II, Emperor of the Ottomans, Caliph of the Faithful (1842 - 1918), was the 34th Sultan of the Ottoman Empire. He ruled from 31 August 1876 until 27 April 1909 and was succeeded by Mehmed V.



~*61

**CORUM. A RARE 18K GOLD LIMITED EDITION
AUTOMATIC WRISTWATCH, MADE TO
COMMEMORATE THE 50TH YEAR OF
INDIA'S INDEPENDENCE**

SIGNED CORUM, AUTOMATIC, INDIA GOLDEN
ANNIVERSARY LIMITED EDITION MODEL, NO. 15/50,
REF. 82.101.56, MOVEMENT NO. 524'306,
CASE NO. 520'798, CIRCA 1997

Cal. 2892A2 automatic movement, 21 jewels, Taj
Mahal engraving, engraved Roman numerals, circular
case, screw down crown, back engraved *Golden
Anniversary 50th Year of India's Independence 1947-1997*
secured by five screws, 18k gold Corum buckle, case, dial
and movement signed
37 mm. diam.

US\$7,000-12,000

AED26,000-44,000



~62

**OMEGA. A RARE 18K GOLD AUTOMATIC ANNUAL
CALENDAR WRISTWATCH WITH MOON PHASES**

SIGNED OMEGA, MOVEMENT NO. 37'038'493,
CIRCA 1990

Automatic movement, 24 jewels, champagne dial,
applied black Roman numerals, central hand for date,
two windows for day and month, aperture for moon
phases, circular case, glazed display snap on back, 18k
gold Omega buckle, case, dial and movement signed
35 mm. diam.

US\$3,000-5,000

AED11,000-18,000

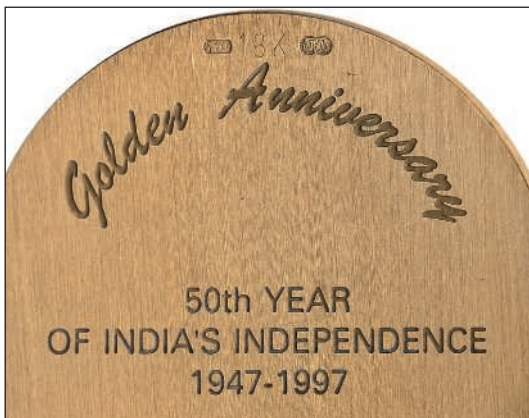



•*63

OMEGA. A RARE 18K GOLD AUTOMATIC OVAL WRISTWATCH WITH BRACELET, MADE FOR THE STATE OF QATAR

SIGNED OMEGA, MOVEMENT NO. 37'028'128, REF. 151 8382, CASE NO. 029, CIRCA 1975

Cal. 771 automatic movement, 24 jewels, red clay colored dial with the emblem of the State of Qatar and gilt printed *Khalifa* signature, gold hands, oval case, snap on back, 18k gold *Omega* bracelet and clasp, *case, dial and movement signed*

30 mm. wide; overall length approximately 180 mm.

US\$4,000-6,000

AED15,000-22,000



•*64

PIAGET. A FINE AND RARE 18K GOLD WRISTWATCH MADE FOR THE LATE HOUPHOUET BOIGNY

SIGNED PIAGET, HOUPHOUET BOIGNY, MOVEMENT NO. 774'282, CASE NOS. 9'633 AND 289'534, CIRCA 1970

Cal. 9P2 mechanical movement, 18 jewels, gilt brushed dial with Houphouet Boigny portrait, circular case, back secured by four screws, 18k gold *Piaget* buckle, *case, dial and movement signed* 31 mm. diam.

US\$3,000-5,000

AED11,000-18,000

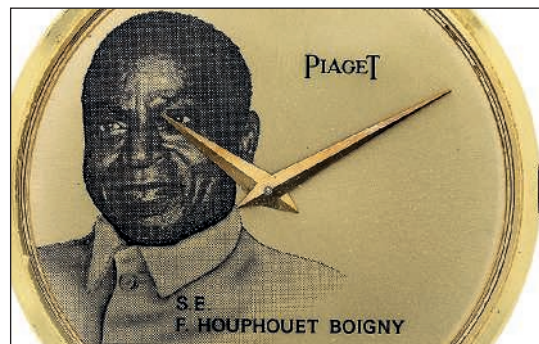

Born on the 18th of October 1905, Felix Houphouët-Boigny became the first President of Ivory coast in 1960. Aiming to lead his nation towards independence and economic prosperity, Houphouët Boigny assisted the development of his country through its cocoa and coffee industry, as well as strong international relations with western economies such as France.

Lasting until 1993, his leadership made Houphouët-Boigny, affectionately called Papa Houphouët.

Ω
OMEGA
BEHBEHANI'S
Bahrain



THE PROPERTY OF A GENTLEMAN

•*65

OMEGA. A FINE 18K WHITE GOLD AND DIAMOND-SET AUTOMATIC BRACELET WATCH WITH SWEEP CENTRE SECONDS AND BEHBEHANI'S PERIOD BOX

SIGNED OMEGA, AUTOMATIC, DE VILLE MODEL, MOVEMENT NO. 21'001'120, CASE NO. 701'264, CIRCA 1960

Cal. 711 automatic movement, 24 jewels, silvered dial, applied baton numerals, sweep centre seconds, circular case, diamond-set bezel, snap on back, 18k white gold *Omega* bracelet and clasp, *case, dial and movement signed*

32 mm. diam.; overall length approximately 205 mm.

US\$3,000–5,000

AED11,000–18,000

With *Omega Behbehani's Bahrain* period box.

•*66

PATEK PHILIPPE. A VERY FINE 18K WHITE GOLD WRISTWATCH WITH CERTIFICATE AND PERIOD BOX

SIGNED PATEK PHILIPPE, GENEVE, REF. 3470, MOVEMENT NO. 1'130'319, CASE NO. 314'319, MANUFACTURED IN 1963

Cal. 175 mechanical movement stamped with the Geneva seal, 18 jewels, silvered dial, applied baton numerals, circular case, snap on back, 18k white gold *Patek Philippe* buckle, *case, dial and movement signed*

30 mm. diam.

US\$6,000–10,000

AED22,000–36,000

With *Patek Philippe* Extract from the Archives confirming production of the present watch in 1963 and its subsequent sale on the 28 February 1964, furthermore offered with original period box.



66

GERALD GENTA

HAND ENGRAVED SKELETON
'MADE FOR THE SULTANATE OF OMAN'

67

**GERALD GENTA. A VERY FINE 18K GOLD,
WHITE GOLD AND DIAMOND-SET AUTOMATIC
SKELETONIZED BRACELET WATCH WITH
ROYAL KHANJAR**

SIGNED GERALD GENTA, REF. 1513, CASE NO. 17'252,
CIRCA 1990

Cal. GG5139 automatic engraved movement,
skeletonized dial, pavé-set diamond inner bezel, circular
case, diamond-set crown, glazed display back with
"Royal khanjar", 18k gold and white gold Gerald Genta
bracelet and buckle, *case, dial and movement signed*
34 mm. diam.; overall length approximately 190 mm.

US\$12,000-18,000

AED44,000-65,000



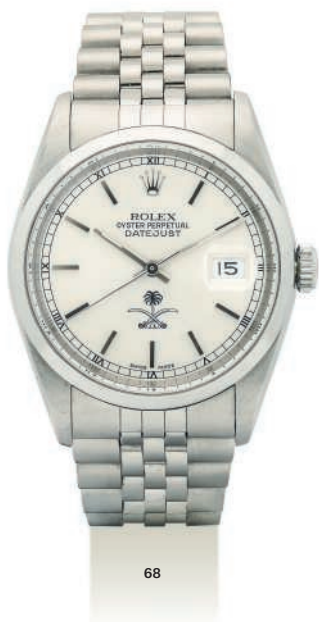

•*68

ROLEX. A STAINLESS STEEL AUTOMATIC WRISTWATCH WITH SWEEP CENTRE SECONDS, DATE AND BRACELET, MADE FOR THE KINGDOM OF SAUDI ARABIA

SIGNED ROLEX, OYSTER PERPETUAL, DATEJUST MODEL, REF. 16200, CASE NO. X407081, CIRCA 1991

Cal. 3035 automatic movement, 27 jewels, silvered brushed dial, Kingdom of Saudi Arabia coat of arms, applied baton numerals, outer railway minute division combined with Roman numerals, sweep centre seconds, magnified window for date, tonneau-shaped water-resistant-type case, blank bezel, screw down crown, screw back, stainless steel *Rolex Oyster* bracelet, deployant clasp, *case, dial and movement signed*

34 mm. diam.; overall length approximately 185 mm.

US\$3,000–5,000

AED11,000–18,000

With *Rolex* fitted presentation box and outer packaging.

•*70

ROLEX. A FINE GOLD AND STAINLESS STEEL AUTOMATIC WRISTWATCH WITH SWEEP CENTRE SECONDS, DATE AND BRACELET

SIGNED ROLEX, OYSTER PERPETUAL, DATEJUST MODEL, REF. 16013, CASE NO. 9'551'693, CIRCA 1987

Cal. 3035 automatic movement, 27 jewels, champagne dial, applied baton numerals, sweep centre seconds, magnified window for date, tonneau-shaped water-resistant-type case, gold fluted bezel, gold screw down crown, screw down crown, stainless steel and gold *Rolex Jubilee* bracelet and deployant clasp, *case, dial and movement signed*

36 mm. diam.; overall length approximately 190 mm.

US\$3,000–5,000

AED11,000–18,000

With *Rolex* warranty dated 18 January 1988, sales tags, calendar card, card holder, product literature, fitted presentation box and outer packaging.



•*69

ROLEX. A STAINLESS STEEL AUTOMATIC WRISTWATCH WITH SWEEP CENTRE SECONDS, DATE AND BRACELET, MADE FOR THE KUWAITI ARMY

SIGNED ROLEX, OYSTER PERPETUAL, DATEJUST MODEL, REF. 6694, CASE NO. 5'265'110, CIRCA 1977

Cal. 1125 automatic movement, 17 jewels, silvered dial with logo of the Kuwaiti army, applied baton numerals, sweep centre seconds, magnified window for date, tonneau-shaped water-resistant-type case, screw back, screw down crown, stainless steel *Rolex Oyster* bracelet and deployant clasp, *case, dial and movement signed*

35 mm diam.; overall length approximately 195 mm.

US\$3,000–5,000

AED11,000–18,000

With *Rolex* presentation box



ROLEX CELLINI 'KING FAISAL'



~*71

ROLEX. A RARE AND UNUSUAL 18K GOLD WRISTWATCH, MADE FOR THE LATE KING FAISAL IBN ABDUL AZIZ AL SAUD
SIGNED ROLEX, CELLINI MODEL, REF. 4112,
CASE NO. 3'173'306, CIRCA 1971

Cal. 1601 mechanical movement, 19 jewels, silvered dial with the emblem of the late King Faisal of Saudi Arabia and his signature printed in black, emblem of Saudi Arabia, applied gold baton numerals, circular case, snap on back, gold plated *Rolex* buckle, case, dial and movement signed
33 mm. diam.

US\$3,000–5,000

AED11,000–18,000



~*72

ROLEX. A RARE AND UNUSUAL 18K GOLD WRISTWATCH, MADE FOR THE LATE KING FAISAL IBN ABDUL AZIZ AL SAUD
SIGNED ROLEX, CELLINI MODEL, REF. J3834,
CASE NO. 2'270'405, CIRCA 1968

Cal. 1600 mechanical movement, 19 jewels, silvered dial with the emblem of the late King Faisal of Saudi Arabia and his signature printed in black, emblem of Saudi Arabia, applied gold baton numerals, square case, snap on back, gold plated *Rolex* buckle, case, dial and movement signed
22 mm. wide

US\$3,000–5,000

AED11,000–18,000

SWISS



~*73

PATEK PHILIPPE. A VERY FINE AND ATTRACTIVE 18K WHITE GOLD CUSHION-SHAPED AUTOMATIC WRISTWATCH WITH DATE, IRAQI COAT OF ARMS, CERTIFICATE AND BOX
SIGNED PATEK PHILIPPE, GENEVE, ELLIPSE MODEL, REF. 3604, MOVEMENT NO. 1'309'004, CASE NO. 2'754'790, MANUFACTURED IN 1979

Cal. 28-255 C automatic movement stamped with the Geneva seal, 36 jewels, sunburst blue dial with facsimile signature and Iraqi coat of arms, applied baton numerals, window for date, cushion-shaped case, snap on back, 18k white gold *Patek Philippe* buckle, case, dial and movement signed
35.5 mm. wide

US\$8,000-12,000

AED30,000-44,000

With *Patek Philippe* Extract from the Archives confirming production of the present watch in 1979 with blue dial and Iraqi Eagle, and its subsequent sale on the 29 January 1981. Further accompanied by a *Patek Philippe* fitted presentation box.



~*74

PATEK PHILIPPE. A VERY FINE 18K GOLD OVAL WRISTWATCH WITH IRAQI COAT OF ARMS
SIGNED PATEK PHILIPPE, GENEVE, QUARTZ, ELLIPSE MODEL, REF. 3838, MOVEMENT NO. 1'503'616, CASE NO. 550'865, MANUFACTURED IN 1980

Cal. E27 quartz movement, 6 jewels, sunburst metallic blue dial with facsimile signature and Iraqi coat of arms, applied gold baton numerals, oval shaped case, t-bar lugs, snap on back, 18k gold *Patek Philippe* buckle, case, dial and movement signed
31 mm. wide.

US\$8,000-12,000

AED30,000-44,000

With *Patek Philippe* Extract from the Archives confirming production of the present watch in 1980 with sunburst metallic blue dial and applied yellow gold indexes, and its subsequent sale on the 29 January 1981.



-75

PATEK PHILIPPE. A RARE AND VERY FINE 18K WHITE GOLD SQUARE WRISTWATCH WITH IRAQI COAT OF ARMS, CERTIFICATE AND PERIOD BOX
SIGNED PATEK PHILIPPE, GENEVE, REF. 4222, MOVEMENT NO. 1'399'888, CASE NO. 2'745'422, MANUFACTURED IN 1980

Cal. 16-250 mechanical movement stamped with the Geneva seal, 18 jewels, sunburst cobalt blue dial with facsimile signature and Iraqi coat of arms, applied white gold indexes, square case, snap on back, 18k white gold *Patek Philippe* buckle, case, dial and movement signed
26 mm. wide

US\$8,000-12,000

AED30,000-44,000

With *Patek Philippe* Extract from the Archives confirming production of the present watch in 1980 with Sunburst cobalt blue dial and Eagle, and its subsequent sale on the 19 January 1980. Further accompanied by a *Patek Philippe* period box.

PATEK PHILIPPE

'IRAQI EAGLE'



PATEK PHILIPPE

ELLIPSE



76

PATEK PHILIPPE. AN ELEGANT 18K GOLD OVAL WRISTWATCH WITH BRACELET AND CERTIFICATE
SIGNED PATEK PHILIPPE, GENEVA, REF. 3878/19,
MOVEMENT NO. 1'341'474, CASE NO. 2'935'978,
MANUFACTURED IN 1993

Cal. 215 mechanical movement stamped with the Geneva seal, 18 jewels, sunburst metallic blue dial, applied yellow gold indexes, oval case, snap on back, 18k gold *Patek Philippe* bracelet and buckle, *case, dial and movement signed*
26 mm. wide; overall length 210 mm.

US\$10,000–15,000

AED37,000–55,000

With *Patek Philippe* Extract from the Archives confirming production of the present watch in 1993 with sunburst blue dial and applied yellow gold hour markers, and its subsequent sale on the 16 June 1994.



77

PATEK PHILIPPE. AN ELEGANT 18K GOLD OVAL WRISTWATCH WITH BRACELET AND CERTIFICATE
SIGNED PATEK PHILIPPE, GENEVA, REF. 3577/1,
MOVEMENT NO. 1'175'183, CASE NO. 2'728'425,
MANUFACTURED IN 1973

Cal. 175 mechanical movement stamped with the Geneva seal, 18 jewels, sunburst blue dial, applied yellow gold indexes, oval case, snap on back, 18k gold *Patek Philippe* bracelet and buckle, *case, dial and movement signed*
27 mm. wide; overall length 205 mm.

US\$10,000–15,000

AED37,000–55,000

With *Patek Philippe* Extract from the Archives confirming production of the present watch in 1973 and its subsequent sale on the 7 August 1974.

PATEK PHILIPPE

GOLDEN ELLIPSE



***78**

**PATEK PHILIPPE. A VERY FINE AND RARE
18K GOLD LETTER OPENER WITH WATCH
AND ORIGINAL CERTIFICATE**

SIGNED PATEK PHILIPPE, GENEVE, GOLDEN ELLIPSE
MODEL, REF. 3930/1, MOVEMENT NO. 1'582'173,
CIRCA 1987

Cal. E23 C. quartz movement, 7 jewels, blue dial
with gold *Calatrava cross* engraving to the centre, gold
dauphine hands, oval case, sapphire set crown, snap on
back, gold scroll decoration to the top and bottom with
a letter opener consisting of a solid gold plate, *case, dial
and movement signed*
31 mm. wide; overall length approximately 200 mm.

US\$10,000–15,000

AED37,000–55,000

With Patek Philippe Certificate of Origin dated 5 October 1987,
instruction manual, product literature, leather wallet and fitted
black leather pouch.

PATEK PHILIPPE

'SPECIAL ORDER'

Commissioned by Patek Philippe, the present letter opener is crafted out of 18 karat gold and is furthermore set with diamonds and Lapis Lazuli sides. Outstanding example of craftsmanship, the letter opener is set with gold hand-engraved Rams with diamond-set horns. Offered in mint condition, signed PPC with 18k gold marks, the present piece is part of the rarest gems from Patek Philippe and represents a rare opportunity for collectors of the brand.



***79**

PATEK PHILIPPE. AN EXTREMELY RARE AND POSSIBLY UNIQUE FINE 18K GOLD, DIAMOND AND LAPIS LAZULI-SET LETTER OPENER

SIGNED PATEK PHILIPPE, CIRCA 1980

The 18 karat gold letter opener consisting of a tapering blade, with hand engraved lapis lazuli and diamond-set handle, four 18 karat gold and diamond-set sculptured rams, scroll decoration, *signed by maker*
With a length of approximately 240 mm.

US\$15,000-25,000

AED55,000-91,000

Much inspired by the first world time wristwatches introduced in the 1930s, reference 5110 was launched in year 2000 and was the first wristwatch with world time complication offered by Patek Philippe since 1965. Built with an ingenious push button to adjust the time zone, the present wristwatch is able to display the time of 24 cities.

With a strong and continuously growing popularity, reference 5110 was produced until 2006 and later replaced by reference 5130. Crafted out of an 18 karat gold case, the present wristwatch is offered in excellent condition and can be considered as a must have for *Patek Philippe* collectors.

PATEK PHILIPPE

REF. 5110J



~80

PATEK PHILIPPE. A VERY FINE 18K GOLD AUTOMATIC WORLD TIME WRISTWATCH WITH CERTIFICATE

SIGNED PATEK PHILIPPE, GENEVE, REF. 5110J-001, MOVEMENT NO. 3'214'444, CASE NO. 4'213'045, MANUFACTURED IN 2004

Cal. 240/188 HU automatic movement stamped with the Geneva seal, 33 jewels, guilloché opaline-white dial, applied baton numerals, concentric 24 hour chapter ring divided into nocturnal and diurnal hours, outer revolving ring with named of 24 world cities, circular case, glazed display screw back, button in the band to adjust the time zone, 18k gold *Patek Philippe* deployant clasp, *case, dial and movement signed* 37 mm. diam.

US\$18,000-25,000

AED66,000-91,000

With *Patek Philippe* Extract from the Archives confirming production of the present watch in 2004 with guilloché opaline-white dial and applied yellow gold indexes, and its subsequent sale on the 4 July 2005.



PATEK PHILIPPE
GENEVE

Certificat d'Origine *Certificate of Origin*

Nous certifions que la montre
We certify that the watch

Référence: 5738P-001

Mouvement: 5704135/4589787

Calibre: 240

onstruite et réglée aux diverses températures dans nos
ateliers de Genève.
*manufactured, and adjusted at various temperatures and positions, in
our Geneva workshops*

Movement jewels: 27R

/ Dial: BLEU SOLEIL 12 BATONS O

Case: Platine

/ Bracelet: CUIR

Gem stones: 1 DIAM CT.

-81

**PATEK PHILIPPE. A VERY FINE PLATINUM
AUTOMATIC OVAL-SHAPED WRISTWATCH
WITH ORIGINAL CERTIFICATE**

SIGNED PATEK PHILIPPE, GENEVE, ELLIPSE MODEL,
REF. 5738P-001, MOVEMENT NO. 5704135,
CASE NO. 4'589'787, CIRCA 2012

Cal. 240 automatic movement stamped with the *Patek
Philippe seal*, 27 jewels, blue sunburst dial, applied baton
numerals, oval-shaped case, t-bar lugs, snap on back,
platinum *Patek Philippe* buckle, case, dial and movement signed
31 mm. wide

US\$10,000-20,000

AED37,000-73,000

With *Patek Philippe* Certificate of Origin dated 4 April 2013,
instruction manual, product literature and leather wallet.



Launched in 1968, the Ellipse collection of Patek Philippe quickly became a classic of the brand. With a design taking inspiration from the golden section, symbolizing the perfect equilibrium of shapes, the Ellipse is instantly recognizable through its distinctive silhouette and linear oval case.

Offered in "like-new" condition, the present two timepieces can be considered as a must have for Patek Philippe enthusiasts.

~*82

PATEK PHILIPPE. AN 18K PINK GOLD AUTOMATIC WRISTWATCH WITH CERTIFICATE

SIGNED PATEK PHILIPPE, GENEVE, ELLIPSE MODEL, REF. 3738/100R-001, MOVEMENT NO. 1'207'815, CASE NO. 4'294'630, CIRCA 2006

Cal. 240 automatic movement stamped with the Geneva, 27 jewels, brown sunburst dial, applied pink gold baton numerals, oval-shaped case, t-bar lugs, snap on back, 18k pink gold *Patek Philippe* buckle, *case, dial and movement signed*

31 mm. wide

US\$ 10,000–15,000

AED 37,000–55,000

With *Patek Philippe* Certificate of Origin dated 24 October 2006, instruction manual, product literature and leather wallet.



82



83

~*83

BREGUET. AN 18K WHITE GOLD CUSHION-SHAPED WRISTWATCH

SIGNED BREGUET, CASE NO. 1722, CIRCA 1970

Quartz jewelled movement, black dial, Roman numerals on silvered brushed chapter ring, cushion-shaped case, milled band, back secured by four screws, 18k white gold *Breguet* buckle, *case, dial and movement signed*

30 mm. wide

US\$ 3,000–5,000

AED 11,000–18,000

PATEK PHILIPPE



~*84

PATEK PHILIPPE. A FINE 18K PINK GOLD WRISTWATCH WITH HOBNAIL BEZEL AND ORIGINAL CERTIFICATE

SIGNED PATEK PHILIPPE, GENEVE, REF. 5119R-001, MOVEMENT NO. 5'740'930, CASE NO. 4'920'018, CIRCA 2013

Cal. 215 PS mechanical movement stamped with the *Patek Philippe* seal, 18 jewels, white lacquered dial, Roman numerals, circular case, hobnail bezel, glazed display snap on back, 18K pink gold *Patek Philippe Stern* buckle, *case, dial and movement signed* 36 mm. diam.

US\$5,000-7,000

AED19,000-25,000

With *Patek Philippe* Certificate of Origin dated 6 July 2013, product literature and leather folder.



~*85

PATEK PHILIPPE. A FINE 18K GOLD AUTOMATIC WRISTWATCH WITH SWEEP CENTRE SECONDS, DATE, BREGUET NUMERALS AND ORIGINAL CERTIFICATE

SIGNED PATEK PHILIPPE, GENEVE, REF. 5053J-001, MOVEMENT NO. 3'357'068, CASE NO. 4'252'966, CIRCA 2005

Cal. 315 SC GUICHET 6H automatic movement stamped with the Geneva seal, 30 jewels, silvered dial, Breguet numerals, aperture for date, sweep centre seconds, circular Officer style case, glazed display back with hinged dust cover, 18k gold *Patek Philippe Campaign* buckle, *case, dial and movement signed* 35 mm. diam.

US\$10,000-15,000

AED37,000-55,000

With *Patek Philippe* Certificate of Origin dated 23 August 2004, sales tag and leather wallet.



~*86

ROLEX. A FINE 14K GOLD AUTOMATIC WRISTWATCH, SWEEP CENTRE SECONDS AND BOX

SIGNED ROLEX, OYSTER PERPETUAL, AIR-KING MODEL, REF. 5500, CASE NO. 2'131'329, CIRCA 1968

Cal. 1520 automatic movement, 26 jewels, blue dial, applied baton numerals, white hands, sweep centre seconds, circular case, screw down crown, screw back, *case, dial and movement signed*
33 mm. diam.

US\$3,000–5,000

AED11,000–18,000

With Rolex sales tag, period box and outer packaging.



~*87

PATEK PHILIPPE. 18K GOLD WRISTWATCH

SIGNED PATEK PHILIPPE, GENEVE, REF. 3851, MOVEMENT NO. 1'220'846, CASE NO. 2'735'436, MANUFACTURED IN 1973

Cal. 23-300 mechanical movement stamped with the Geneva seal, 18 jewels, blue sunburst dial, applied baton numerals, oval-shaped case, triangular lugs, snap on back, 18k gold *Patek Philippe* buckle, *case, dial and movement signed*
32 mm. wide

US\$4,000–6,000

AED15,000–22,000

With *Patek Philippe* Extract from the Archives confirming production of the present watch in 1973 and its subsequent sale on the 22 April 1974.

ROLEX

'MADE FOR THE UNITED ARAB EMIRATES'



*88

ROLEX. A FINE 18K GOLD AUTOMATIC WRISTWATCH WITH SWEEP CENTRE SECONDS, DATE AND BRACELET, MADE FOR THE UNITED ARAB EMIRATES
SIGNED ROLEX, OYSTER PERPETUAL, DATEJUST MODEL, REF. 16018, CASE NO. 8'499'288, CIRCA 1984

Cal. 3035 automatic movement, 27 jewels, champagne brushed dial with UAE coat of arms, applied baton numerals, luminous accents, luminous hands, magnified window for date, tonneau-shaped water-resistant-type case, fluted bezel, screw down crown, screw back, 18k gold *Rolex Jubilee* bracelet and concealed deployant clasp, *case, dial and movement signed*
36 mm. diam.;
overall length approximately 175 mm.

US\$10,000-15,000 AED37,000-55,000



*89

ROLEX. A FINE 18K GOLD AUTOMATIC WRISTWATCH WITH SWEEP CENTRE SECONDS, DAY, DATE AND BRACELET, MADE FOR THE UNITED ARAB EMIRATES
SIGNED ROLEX, OYSTER PERPETUAL, DAY-DATE MODEL, REF. 18038, CASE NO. 7'484'481, CIRCA 1982

Cal. 3055 automatic movement, 27 jewels, gold brushed dial with UAE coat of arms, applied baton numerals, outer railway minute division combined with Roman numerals, luminous accents, luminous hands, sweep centre seconds, aperture for day, magnified window for date, tonneau-shaped water-resistant-type case, fluted bezel, screw down crown, screw back, 18k gold *Rolex President* bracelet and concealed deployant clasp, *case, dial and movement signed*
36 mm. diam.;
overall length approximately 175 mm.

US\$10,000-15,000 AED37,000-55,000



*90

ROLEX. A FINE 18K GOLD AUTOMATIC WRISTWATCH WITH SWEEP CENTRE SECONDS AND DATE, MADE FOR THE KUWAITI AIRFORCE

SIGNED ROLEX, OYSTER PERPETUAL, DATEJUST MODEL, REF. 16018, CASE NO. 5'533'770, CIRCA 1978

Cal. 3035 automatic movement, 27 jewels, champagne dial with the emblem of the Kuwaiti airforce, applied baton numerals with luminous accents, sweep centre seconds, magnified window for date, tonneau-shaped water-resistant-type case, fluted bezel, screw down crown, screw back, gilt *Rolex* buckle, *case, dial and movement signed*
36 mm. diam.

US\$5,000-8,000 AED19,000-29,000



ROLEX

GMT MASTER II

'ROYAL NAVY SEA KING HELICOPTER'

THE PROPERTY OF A PRIVATE COLLECTOR

91

ROLEX. A RARE STAINLESS STEEL AUTOMATIC DUAL TIME WRISTWATCH WITH SWEEP CENTRE SECONDS, DATE, HACK FEATURE AND BRACELET, MADE FOR THE ROYAL NAVY TO COMMEMORATE THE SEA KING HELICOPTER
SIGNED ROLEX, OYSTER PERPETUAL DATE, GMT MASTER II MODEL, PART OF A NUMBERED EDITION OF 123 PIECES, REF. 116710, CASE NO. 17T77180, CIRCA 2013

Cal. 3186 automatic movement, 31 jewels, black dial, applied luminous dagger, baton and dot numerals, sweep centre seconds, central hand for second time zone, magnified window for date, tonneau-shaped water-resistant-type case, unidirectional bezel calibrated for 24 units, screw back engraved with a haut-relief representation of the Sea King helicopter and inscription *Fear God Honour the King, Sea King since 1969, XX/123*, stainless steel Rolex Oyster bracelet case, dial and movement signed

40 mm. diam.; overall length approximately 210 mm.

US\$25,000-35,000

AED91,000-130,000

With Rolex warranty dated 15 March 2014, instruction manual, sales With Rolex warranty dated 15 March 2014, instruction manual, sales tag, card holder, fitted presentation box and outer packaging.



The present lot is furthermore offered with a photograph depicting two Sea King commando Mk4 helicopters lifting artillery canons and ammunitions in Bosnia, a helicopter kneeboard with pilot notes, General service medal mentioning dispatches and Gulf war ribbon with combat rose.

Celebrating the Sea King Helicopters of the British Army, the present Rolex wristwatch is part of a limited edition of only 123 GMT Master II timepieces. Crafted with a haut relief depicting a flying Sea King helicopter, the case back is furthermore engraved with a with the motto adopted by the Royal Navy: « Fear God, Honour the King ».

Nicknamed "The Jungle" due to its role in Borneo in the 1960s, the Sea King has followed Royal Marines in every conflict zones. Selected by the Royal Navy, the helicopter was quickly qualified as extremely capable and highly adaptable, resulting in its use for various roles, from rescue missions to the coordination of search and attack situations with other aircrafts or surface vessels.

Instrumental in assisting soldiers during key missions, the helicopter featured key characteristics such as a rotor blade to enabling it to manoeuvre in challenging environments, defensive aids and decoys as well as night vision goggles.

Retiring this March 2016, the Sea King helicopter will stay in history as one of the world's most famous helicopters.







Royal Navy Diving Log

S1627
(194)



ROLEX

DEEP SEA SEA-DWELLER 'ROYAL NAVY CLEARANCE BRANCH'

Consigned by the original owner, the present watch is part of a limited edition of only 50 examples of the Rolex Sea Dweller Deepsea "Royal Navy Clearance Diver Special Edition". To commemorate the formation of the Royal Navy Clearance Branch over 60 years ago, and to celebrate the numerous operations that the Branch has conducted, both at home and overseas, Rolex agreed to produce a limited series of only 50 "Royal Navy Clearance Diver Special Edition" Sea Dweller Deepsea Watches. To reflect the heart of the operational community, the case back features a haut relief representation of the Royal Navy Clearance Divers crest.

Considered part of the most dangerous underwater jobs, the British Navy is one of only three in the world to employ these highly trained individuals whose jobs are to clear sea-lanes in order to allow landing crafts to approach enemy beaches safely.

Offered with all its accessories, the present wristwatch is furthermore offered with a highly complete set of military equipment.

THE PROPERTY OF A PRIVATE COLLECTOR

92

ROLEX. A VERY RARE AND LARGE STAINLESS STEEL LIMITED EDITION AUTOMATIC WRISTWATCH WITH SWEEP CENTRE SECONDS, HELIUM ESCAPE VALVE, DATE, BRACELET, ORIGINAL CERTIFICATE AND BOX, MADE TO COMMEMORATE THE FORMATION OF THE ROYAL NAVY CLEARANCE BRANCH
SIGNED ROLEX, OYSTER PERPETUAL DATE, DEEPSEA, SEA-DWELLER MODEL, PART OF A NUMBERED EDITION OF 50 PIECES, REF. 116660, CASE NO. G868128, CIRCA 2013

Cal. 3135 automatic movement, 31 jewels, black dial, applied luminous dagger, baton and dot numerals, sweep centre seconds, window for date, tonneau-shaped water-resistant-type case, unidirectional revolving bezel calibrated for 60 units, helium gas escape valve in the band, screw down crown, screw back engraved with a haut-relief representation of the Royal Navy Clearance Diver crest and inscription *Royal Navy Clearance Diver, XX/050* stainless steel Rolex Oyster bracelet, case, dial and movement signed
43 mm. diam.; overall length approximately 200 mm.

US\$25,000-45,000

AED91,000-160,000

With Rolex warranty dated 7 October 2013, sales tag, instruction manual, card holder, fitted presentation box and outer packaging.

The present wristwatch is furthermore offered with a Royal Navy Diving Log, fabric bomb disposal jacket with red 'CD2' leading diver badge, Royal Navy jacket, Royal Navy cufflinks and medals.



PANERAI

LUMINOR



•*93

PANERAI. A STAINLESS STEEL LIMITED EDITION AUTOMATIC CUSHION-SHAPED CHRONOGRAPH WRISTWATCH WITH DATE

SIGNED PANERAI, LUMINOR, DAYLIGHT MODEL, NO. G0286/1200, REF. OP6595, CASE NO. PB 513543, CIRCA 2005

Cal. OP XII automatic movement, 27 jewels, black dial, applied Arabic numerals, bezel graduated for 400 units, three subsidiary dials for constant seconds, 30 minute and 12 hour register, cushion-shaped case, two rectangular buttons in the band, crown protecting bridge with lever lock, screw back, stainless steel *Panerai* double deployant clasp, *case, dial and movement signed*

40 mm. wide

US\$4,000-6,000

AED15,000-22,000



~*94

PANERAI. A STAINLESS STEEL AUTOMATIC LIMITED EDITION DUAL TIME WRISTWATCH WITH DATE

SIGNED PANERAI, LUMINOR GMT, OCEAN CHRONOMETER MODEL, NO. F1784/2200, REF. OP6554, CASE NO. PB 509242, CIRCA 2002

Automatic jewelled movement, black matte dial, luminescent Arabic and baton numerals, central hand for the second time zone, outer scale for 24 hour indication, subsidiary seconds, magnified window for date, cushion-shaped-water-resistant-type case, crown with protective bridge and security lever lock, screw back, stainless steel *Panerai* double deployant clasp, *case, dial and movement signed*

44 mm. wide

US\$3,500-5,500

AED13,000-20,000

PANERAI

LUMINOR



***95**

PANERAI. A LARGE STAINLESS STEEL LIMITED EDITION CUSHION-SHAPED AUTOMATIC WRISTWATCH WITH DATE AND HELIUM ESCAPE VALVE

SIGNED PANERAI, LUMINOR SUBMERSIBLE 1000 MODEL, NO. E 166/500, REF. OP6541, CASE NO. BB 1048296, CIRCA 2001

Cal. OP III automatic movement, 21 jewels, blue matte dial, luminescent Arabic and baton numerals, magnified window for date, cushion-shaped water-resistant-type case, unidirectional bezel calibrated for 60 units, helium escape valve, crown with protective bridge with security lever lock, screw back, stainless steel *Panerai* buckle, *case, dial and movement signed* 44 mm. diam.

US\$4,000-6,000

AED15,000-22,000



~*96

PANERAI. AN UNUSUAL STAINLESS STEEL AUTOMATIC CUSHION-SHAPED WRISTWATCH WITH DATE

SIGNED PANERAI, AUTOMATIC, LUMINOR MARINA PROTOTYPE MODEL, REF. OP6630, CASE NO. BB1203070, CIRCA 2006

Automatic jewelled movement, blue silvered dial, applied luminous Arabic and baton numerals, luminous hands, engine-turned subsidiary seconds register, window for date, cushion-shaped water-resistant-type case, downturned lugs, crown protecting bridge with lever lock, screw back engraved *Prototype*, stainless steel *Panerai* double deployant buckle, *case, dial and movement signed* 44 mm. diam.

US\$7,000-9,000

AED26,000-33,000

PANERAI

REF. 5218
'PRE-VENDOME'

*A97

PANERAI. A VERY RARE AND EARLY STAINLESS STEEL AND PVD-COATED WRISTWATCH WITH ORIGINAL CERTIFICATE, TOOLS AND BOX

SIGND PANERAI, LUMINOR MARINA MODEL, REF. 5218-203/A, NO. 0052, MANUFACTURED IN 1994

CAL. UT 6497 mechanical movement, 17 jewels, black dial, luminous baton and Arabic numerals, luminous hands, subsidiary dial for constant seconds, large cushion-shaped water resistant-type case, crown protecting bridge with lever lock, screw back, stainless steel PVD-coated Panerai buckle, case, dial and movement signed 44 mm. wide

US\$20,000-30,000

AED73,000-110,000

Accompanied by an undated Panerai Certificate and Warranty, authentication letter from well-known Panerai collector Mr. Francesco Ferretti, product literature screw driver and fitted presentation box.





IWC 'GERMAN AIRFORCE' 1940

*98

IWC. AN EXTREMELY RARE STAINLESS STEEL OVERSIZED PILOT WRISTWATCH WITH BLACK DIAL, INDIRECT SWEEP CENTRE SECONDS, HACK FEATURE, MADE FOR THE GERMAN AIR FORCE, WITH WRIST COMPASS

SIGNED IWC, BIG PILOT MODEL, BEOBACHTUNGSUHR, REF. 431, MOVEMENT NO. 1'013'984, CASE NO. 1'033'574 AND 1'033'294, MANUFACTURED IN 1940

Mechanical jewelled gilt-finished lever movement, bimetallic compensation balance, micrometer regulator, inner antimagnetic case with antimagnetic stainless steel cover, black dial, luminous baton and Arabic numerals, green luminous hands, luminous sweep centre seconds, oversized circular case with engraved FL 23883 to the band, large crown, snap on back, *case, dial and movement signed* 55 mm. diam.

US\$20,000-30,000

AED73,000-110,000

With large wrist compass.

An example of the Big Pilot's watch is on permanent exhibition at the prestigious IWC Museum in Schaffhausen. The biggest IWC pilot's watch was supplied to the German Luftwaffe in 1940 in an edition of 1,000 examples. The big device constructed according to the criteria for observer's watches with the pocket watch caliber 52 T.S.C. is the biggest wristwatch ever built by IWC, with a case diameter of 55 mm., a height of 16.5 mm. and a weight of 183 grams. The extra long wrist strap with double bow and clasp clip makes it possible to wear the watch over a flying suit.

This movement was fitted with an indirect sweep center mechanism with hacking feature thanks to which the balance is stopped while the crown is pulled out, thus allowing setting of the time to the split second. The large size of the crown allows winding and setting even when wearing gloves.

The inside of the case backs were engraved with the following military markings:

B-Uhr (for Beobachtungs-Uhr or Navigation Watch) *Bauart* (manufacturer): *I.W.C., Werk Nr. 1013894* and *Anforderz. FL 23883* (classification number).

As of around 1937, watches used by the German Air Force were fitted with such a panel indicating manufacturer, serial number and a FI number. In order to disguise information regarding manufacturer and quantities produced, these indications were coded from 1941 onwards.

The watches were primary tested by the Deutsche Versuchsanstalt für Luftfahrt DVL (German Aviation Research Institute) and classified with a so-called FI-Number. The FI stands for flight and the first two digits, 22, for flight control; 23 stands for navigation and 25 for radio surveillance, followed by the three digits serial number given by the DVL.

For a description and illustration of the model supplied by IWC see *Military Timepieces* by Konrad Knirim, pp. 351 - 352 and *Die Fliegeruhren von IWC* by Rüdiger Bucher and Christian Pfeiffer-Belli, pp. 73 - 81.

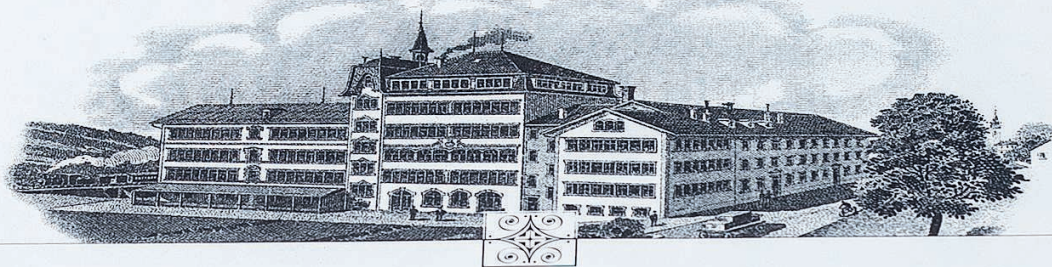

Extract from the Archives

Type of timepiece:

Mens' wristwatch

Model:

Automatic Memovox
Reference E855

Stainless steel
Water-resistant
1183089

Black-lacquered
Jaeger-LeCoultre

Mechanical automatic winding
Oscillating weight with buffers
Jaeger-LeCoultre Calibre K825
1963562

Functions:

Hour, minute, centre seconds
Alarm, date window

on date:

1968

September 9th 2013

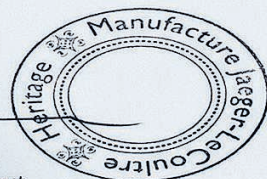

FULL ONE-YEAR WARRANTY

Jaeger-LeCoultre promises to the owner, to repair or, at the owner's option, to replace any part of this timepiece which is defective in workmanship or for a period of one year.

INTERNATIONAL

GARANTIE INTERNATIONALE



***99**

JAEGER-LECOULTRE. A VERY FINE STAINLESS STEEL AUTOMATIC WRISTWATCH WITH SWEEP CENTRE SECONDS, ALARM, DATE, ADDITIONAL BRACELET, CERTIFICATE AND BOX

SIGNED JAEGER-LECOULTRE, MEMOVOX MODEL, REF. E855, MOVEMENT NO. 1'963'562, CASE NO. 1'183'089, MANUFACTURED IN 1968

Cal. K825 automatic jewelled movement, black dial, applied baton numerals, inner rotating alarm ring, sweep centre seconds, window for date, circular water-resistant-type case, alarm winding and setting crown at 2 o'clock, snap on back, *case, dial and movement signed* 37 mm. diam.

US\$5,000-8,000

AED19,000-29,000

With Jaeger-LeCoultre Extract from the Archives confirming the production of the present watch in 1968. Further accompanied by a blank U.S full 1 year warranty, instruction manual and fitted presentation box.

The watch is further accompanied with a stainless steel Gay Frères bracelet

ALL LOTS HIGHLIGHTED WITH RED TITLES ARE OFFERED "WITHOUT RESERVE"

•100

HEUER, AN ATTRACTIVE STAINLESS STEEL CUSHION-SHAPED CHRONOGRAPH WRISTWATCH

SIGNED CAMARO, HEUER, SWISS, T, REF. 73343, CASE NO. 199170, CIRCA 1969

Cal. 7730 mechanical movement, 17 jewels, black dial, applied baton numerals with luminous accents, luminous hands, two engine-turned sunken subsidiary dials for 30 minute register and constant seconds, outer tachymeter scale, cushion-shaped case, two round chronograph buttons in the band, screw back, *case, dial and movement signed* 37 mm. wide

US\$2,500-3,500

AED9,100-13,000

Designed by Piquerez, the Camaro through its cushion-shaped case was the predecessor of the celebrated Monaco model. Launched in 1968, the present chronograph was manufactured until 1972 and came in various color combinations. Considered as a key chronograph of the firm, the Camaro's popularity continues to grow amongst collectors.



100

•*101

UNIVERSAL GENEVE. A STAINLESS STEEL DUAL TIME CHRONOGRAPH WRISTWATCH

SIGNED UNIVERSAL, GENEVE, AERO-COMPAZ MODEL, MOVEMENT NO. 4'530'039, CASE NO. 41'991'511, CIRCA 1970

Cal. UG 82 mechanical movement, 18 jewels, black dial, applied Arabic numerals for 24 hours, three subsidiary dials for constant seconds, 30 minute and 12 hour register, circular case, unidirectional bezel calibrated for 24 hours for second time zone, screw back, stainless steel *Universal* buckle, *case, dial and movement signed* 40 mm. diam.

US\$2,000-3,000

AED7,300-11,000



101

•*102

UNIVERSAL GENEVE. A FINE STAINLESS STEEL CHRONOGRAPH WRISTWATCH

SIGNED UNIVERSAL, GENEVE, COMPAZ MODEL, REF.884.420, MOVEMENT NO. 4'524'073, CASE NO. 4'188'979, CIRCA 1980

Cal. UG 84 mechanical movement, black dial, applied dagger numerals, red chronograph hand, three engine-turned subsidiary dial for constant seconds, 30 minute and 12 hour registers, circular case, two screw down chronograph buttons in the band, screw down crown, screw back, stainless steel buckle, *Universal Geneve case, dial and movement signed* 36 mm. diam.

US\$2,000-3,000

AED7,300-11,000



102

ROLEX



***103**

ROLEX. A STAINLESS STEEL AUTOMATIC DUAL TIME WRISTWATCH WITH SWEEP CENTRE SECONDS, DATE AND BRACELET

SIGNED ROLEX, OYSTER PERPETUAL, GMT-MASTER MODEL, REF. 6542, CASE NO. 482'830, CIRCA 1960

Cal. 1040 automatic movement, 26 jewels, black dial, luminous dagger, dot and baton numerals, central hand for the second time zone, sweep centre seconds, magnified window for date, tonneau-shaped water-resistant-type case, revolving blue and red bezel calibrated for 24 hours, screw down crown, screw back, stainless steel *Rolex Jubilee* bracelet, *case, dial and movement signed*

38 mm. diam.; overall length approximately 190 mm.

US\$15,000-20,000

AED55,000-73,000



***104**

ROLEX. A FINE STAINLESS STEEL AUTOMATIC WRISTWATCH WITH SWEEP CENTRE SECONDS, DATE AND BRACELET

SIGNED ROLEX, OYSTER PERPETUAL, SUBMARINER MODEL, REF. 5513, CASE NO. 7'345'997, CIRCA 1982

Cal. 1520 automatic movement, 26 jewels, black dial, luminous dot, baton and dagger numerals, luminous hands, sweep centre seconds, tonneau-shaped water-resistant-type case, black revolving bezel calibrated for 60 units, screw down crown, screw back, stainless steel *Rolex Oyster* bracelet and concealed deployant clasp, *case, dial and movement signed*

39 mm. diam.; overall length approximately 185 mm.

US\$5,000-8,000

AED19,000-29,000

With *Rolex* warranty dated 27 December 1984, fitted presentation box and outer packaging.

•*105

ROLEX. A STAINLESS STEEL AUTOMATIC DUAL TIME WRISTWATCH WITH SWEEP CENTRE SECONDS, DATE, BRACELET AND TROPICAL DIAL

SIGNED ROLEX, OYSTER PERPETUAL, GMT-MASTER II MODEL, REF.16760, CASE NO. 8'379'664, CIRCA 1984

Cal. 3805 automatic movement, 27 jewels, tropical black gloss dial, applied luminous dagger, baton and dot numerals, central hand for second time zone, sweep centre seconds, magnified window for date, tonneau-shaped water-resistant-type case, revolving dark grey and red bezel calibrated for 24 hours, screw down crown, screw back, stainless steel *Rolex Oyster* bracelet and deployant clasp, *case, dial and movement signed*

40 mm. diam.; overall length approximately 185 mm.

US\$4,000-6,000

AED15,000-22,000

The present watch is an unusual example as it offers a dial configuration that presents a mistake: the dial reads "Oyster Perpetual" instead of "Oyster Perpetual Date". Examples of *Rolex* GMT watches with a mistaken dial, that eluded the very strict *Rolex* quality controls and made it to the market are exceedingly rare and obviously collectible.

The present watch is furthermore so-called "Fat Lady". Reference 16760 features an extra-thick case, some 1 mm. thicker than its successors, as well as a thicker bezel and crown guards. This has led collectors to affectionately nickname it the "Fat Lady". Reference 16760 is also the first GMT to be produced exclusively with a sapphire crystal.

FULL ON
WARRANT

ROLEX WATCH U.S.A. and warrants the dependability of this entire chronometer from the date of purchase. In the event of malfunctioning of this entire chronometer resulting from ill treatment or accident within the one year period, the movement will be repaired at no cost to the owner by an authorized jeweler from whom the watch was purchased, New York, N.Y. 10017. This warranty is valid in all states and you may return the watch to the nearest Rolex Service Centre for repair.

Name and address
Date of purchase
Name and address

OFFICIAL CERTIFICATE

We hereby certify that the movement, the movement temperatures, the movement keeping tests carried out at the Rolex Watch Co. have all been found to be within the limits of the official certificate.

days and nights
his Rolex Oyster
one of the sev
ed the title of

•*106

ROLEX. A FINE STAINLESS STEEL AUTOMATIC DUAL TIME WRISTWATCH WITH SWEEP CENTRE SECONDS, DATE, BRACELET AND BOX

SIGNED ROLEX, OYSTER PERPETUAL, GMT-MASTER MASTER, REF. 1675, CASE NO. 2'601'037, CIRCA 1970

Cal. 1560 automatic movement, 26 jewels, black dial, applied luminous dagger, baton and dot numerals, red central hand for second time zone, sweep centre seconds, magnified window for date, tonneau-shaped water-resistant-type case, bidirectional revolving blue and faded red bezel calibrated for 24 hours, screw down crown, screw back, stainless steel *Rolex Oyster* bracelet, *case, dial and movement signed*

39 mm. diam.; overall length approximately 185 mm.

US\$7,000-10,000

AED26,000-36,000

With *Rolex* guarantee booklet dated 27 May 1971, attestation de chronomètre officiel, card holder, fitted presentation box and outer packaging.

ATTEST
DE CHRONOMÈTRE
OFFICIEL

ROLEX
OYSTER

JARANT

The Rolex Watch Company Ltd. warrants the dependability of this Rolex Oyster for the period of one year from the date of purchase. In the event of malfunctioning of this entire chronometer resulting from ill-treatment excepted.

This watch has been entirely manufactured by Rolex, Bienne and it has been minutely examined and is certified to be in perfect condition.

IMPORTANT: Should your Rolex watch require attention during the guarantee period, please return it to the nearest Rolex Service Centre.

1675

Name and address of purchaser
Jeweller's name and address

G. C. DE SILVA & BROS.
JEWELLERS
3 RAFFLES PLACE
SINGAPORE 1

Date of purchase

27/5/71

ROLEX

ROLEX

GMT MASTER

REF. 1675

107

ROLEX. A VERY FINE 18K GOLD AUTOMATIC DUAL TIME WRISTWATCH WITH SWEEP CENTRE SECONDS, DATE AND BRACELET

SIGNED ROLEX, OYSTER PERPETUAL, GMT-MASTER MODEL, REF. 1675,
CASE NO. 5'954'688, CIRCA 1979

Cal. 1570 automatic movement, 26 jewels, black dial, applied luminous dagger, baton and dot numerals, sweep centre seconds, central hand for second time zone, magnified window for date, tonneau-shaped water-resistant-type case, revolving black bezel calibrated for 24 hours, screw down crown, screw back, 18k gold *Rolex Jubilee* bracelet and concealed deployant clasp, *case, dial and movement signed*
39 mm. diam.; overall length approximately 185 mm.

US\$8,000-12,000

AED30,000-44,000

With Rolex instruction manual, card holder, fitted presentation box and outer packaging.



ROLEX
GMT MASTER
REF. 16750

108

ROLEX. A STAINLESS STEEL AUTOMATIC DUAL TIME WRISTWATCH WITH SWEEP CENTRE SECONDS, DATE, BRACELET, ADDITIONAL BEZELS, BOX AND PAPER
SIGNED ROLEX, OYSTER PERPETUAL, GMT MASTER MODEL, REF. 16750,
CASE NO. 7'484'162, CIRCA 1982

Cal. 3075 automatic movement, 27 jewels, black dial, luminous dagger, baton and dot numerals, central red hand for second time zone, sweep centre seconds, magnified window for date, tonneau-shaped water-resistant-type case, bicolor revolving bezel, screw down crown, screw back, stainless steel *Rolex Oyster* bracelet, *case, dial and movement signed* 39 mm. diam.; overall length approximately 190 mm.

US\$7,000-11,000

AED26,000-40,000

With *Rolex* Warranty dated 19 June 2002, instruction manual, card holder, fitted presentation box and outer packaging.



ROLEX

DAYTONA

REF. 6265



109

ROLEX. AN EXTREMELY FINE AND VERY RARE 18K GOLD CHRONOGRAPH WRISTWATCH WITH BRACELET, ORIGINAL GUARANTEE AND BOX

SIGNED ROLEX, OYSTER, SUPERLATIVE CHRONOMETER OFFICIALLY CERTIFIED, COSMOGRAPH, REF. 6265, CASE NO. 8'094'721, CIRCA 1983

Cal. 727 mechanical movement, 17 jewels, champagne dial, applied baton numerals with luminous accents, luminous hands, three engine-turned black subsidiary dials for constant seconds, 30 minute and 12 hours registers, tonneau-shaped water-resistant-type case, bezel calibrated for 200 units, two screw down chronograph buttons in the band, screw down crown, screw back, 18k gold *Rolex Oyster* riveted bracelet, *case, dial and movement signed*

37 mm. diam.; overall length approximately 200 mm.

US\$70,000-120,000

AED260,000-440,000

With *Rolex Garantie et Attestation de Chronomètre Officiel* dated 14 October 1983, product literature, calendar card, period presentation box and outer packaging.

GARANTIE

MONTRES P

d'une année
exceptés

Nous ce
est en p

Nom

Date

Nor



le marche de ce ch
es dommages résult

re, entièrement manufact

14.10.83 MONET
VIA DELL

ATTESTATION DE CHRONOMÈTRE OFFICIEL

Nous certifions que le mouvement de cette Rolex Oys
pendant quinze jours et quinze nuits, en cinq positions et
tous les contrôles de précision effectués par le Contrôle
(C.O.S.C.). Ce mouvement a ainsi acquis le droit de por

Cornerstone of a serious Rolex collection, reference 6265 is distinguished by its metallic bezel with tachymeter scale, screw down chronograph buttons and caliber 727. Introduced to the market in the early 1970s with its peers 6263 and 6264, the present chronograph is part of the first Oyster versions of the celebrated Cosmograph model.

The present example is the most lavish iteration of the 6265 reference: in 18k gold with champagne dial, engine-turned subsidiary registers and gold bracelet.

The subtle layer of oxidation noticeable between the chronograph pushers and crown is the telltale mark of a watch which spent most of its life in a safety deposit box. Another testament to the care the present timepiece has seen throughout its life is the presence and extreme crispness of all the three stamps under the lugs. As it often happens with Rolex, the case back bears a different reference number than the case: 6263. This is because the specifications of the case back for the two references are exactly the same, and thus the company was inclined to mount whatever case back was available during final assembly. The stamp CRS stands for the case maker Charles-René Spielmann.





•*110

ROLEX. A STAINLESS STEEL WRISTWATCH WITH SWEEP CENTRE SECONDS, BRACELET AND LINEN DIAL

SIGNED ROLEX, OYSTER, PRECISION MODEL, REF. 6426, CASE NO. 2'079'298, CIRCA 1968

Cal. 1225 mechanical movement, 17 jewels, silvered linen-textured dial, applied baton numerals, luminous accents, sweep centre seconds, sweep centre seconds, tonneau-shaped water-resistant-type case, screw down crown, screw back, stainless steel Rolex bracelet and concealed deployant clasp, *case, dial and movement signed* 33 mm. diam.; overall length approximately 185 mm.

US\$3,000–5,000

AED11,000–18,000

With Rolex warranty dated August 1970, sales tag, fitted presentation box and outer packaging.

•*111

ROLEX. A VERY FINE STAINLESS STEEL AUTOMATIC WRISTWATCH WITH SWEEP CENTRE SECONDS, 24 HOUR HAND, DATE AND BRACELET

SIGNED ROLEX, OYSTER PERPETUAL DATE, EXPLORER II, STEVE MCQUEEN MODEL, REF. 1655, CASE NO. 3'181'541, CIRCA 1972

Cal. 1570 automatic movement, 26 jewels, black matte dial, applied luminous baton and dagger numerals, sweep centre seconds, magnified window for date, orange central luminous 24 hour hand, tonneau-shaped water-resistant-type case, bezel calibrated for 24 hours, screw down crown, screw back, stainless steel Rolex Oyster bracelet and deployant clasp, *case, dial and movement signed* 39 mm. diam.; overall length approximately 190 mm.

US\$7,000–12,000

AED26,000–44,000

Launched in 1971, the Rolex Explorer II was initially developed for speleologists with the aim of enabling quick differentiation between diurnal and nocturnal time. Highly reliable and resistant, reference 1655 encompassed a fixed stainless steel bezel and a highly legible luminescent orange hand. Nicknamed "Freccione", translation for "The Arrow" in Italian, the present model rose to fame when actor Steve McQueen wore one during his lifetime, and has been in demand ever since.



529976

19019

ATTESTATION
DE CHRONOMÈTRE
OFFICIEL



ROLEX

This Guarantee does not detract from your
Rights under Sale of Goods Legislation.



*112

ROLEX. A VERY FINE 18K WHITE GOLD DIAMOND-SET WRISTWATCH WITH SWEEP CENTRE SECONDS, DAY, DATE AND BRACELET
SIGNED ROLEX, OYSTERQUARTZ, DAY-DATE MODEL, REF. 19019, CASE NO. N529976, CIRCA 1991

Cal. 5055 quartz movement, 11 jewels, silvered brushed dial, applied diamond-set indexes, luminous accents, sweep centre seconds, aperture for day, magnified window for date, tonneau-shaped water-resistant-type case, fluted bezel, screw down crown, screw back, 18k white gold *Rolex Oyster* bracelet, case, dial and movement signed
36 mm. wide; overall length approximately 180 mm.

US\$10,000-15,000

AED37,000-55,000

With *Rolex* dated Garantie, extra caliber 5035, sales tag, card holder, product literature, period presentation box and outer packaging.

ROLEX

DAY DATE



***113**

ROLEX. A VERY FINE 18K GOLD AUTOMATIC WRISTWATCH WITH SWEEP CENTRE SECONDS, DAY, DATE AND BRACELET

SIGNED ROLEX, OYSTER PERPETUAL, DAY-DATE
MODEL, REF. 18238, CASE NO. E929395, CIRCA 1990

Cal. 3155 automatic movement, 31 jewels, bloodstone dial, sweep centre seconds, aperture for day, magnified window for date, tonneau-shaped water-resistant-type case, fluted bezel, screw down crown, screw back, 18k gold *Rolex President* bracelet and concealed deployant clasp, *case, dial and movement signed* 36 mm. diam.; overall length approximately 180 mm.

US\$12,000–18,000

AED44,000–65,000



***114**

ROLEX. A VERY FINE AND RARE 18K GOLD AND DIAMOND-SET AUTOMATIC WRISTWATCH WITH SWEEP CENTRE SECONDS, DAY, DATE AND BRACELET

SIGNED ROLEX, OYSTER PERPETUAL, DAY-DATE
MODEL, REF. 18338, CASE NO. W008775, CIRCA 1994

Cal. 3155 automatic movement, 31 jewels, silvered dial with pavé-set diamond chapter ring, Arabic numerals, sweep centre seconds, aperture for day, magnified window for date, tonneau-shaped water-resistant-type case, fluted bezel, pavé-set diamond-lugs, screw down crown, screw back, 18k gold *Rolex President* bracelet with concealed deployant clasp, *case, dial and movement signed* 36 mm. diam.; overall length approximately 180 mm.

US\$10,000–15,000

AED37,000–55,000

With *Rolex* International service guarantee dated 01 June 20215, fitted presentation box and outer packaging.

*115

ROLEX. A FINE AND RARE 18K GOLD, DIAMOND AND RUBY-SET AUTOMATIC WRISTWATCH WITH SWEEP CENTRE SECONDS, DAY, DATE AND BRACELET

SIGNED ROLEX, OYSTER PERPETUAL, DAY-DATE MODEL, REF. 18038, CASE NO. 7'590'398, CIRCA 1983

Cal. 3055 automatic movement, 27 jewels, gilt brushed dial, applied diamond and ruby-set indexes, outer chapter ring with Roman numerals, luminous hands, sweep centre seconds, aperture for day, magnified window for date, tonneau-shaped water-resistant-type case, fluted bezel, screw down crown, screw back, 18k *Rolex President* bracelet and concealed deployant clasp, *case, dial and movement signed* 36 mm. diam.; overall length approximately 170 mm.

US\$7,000-12,000

AED26,000-44,000

*116

ROLEX. A FINE 18K GOLD AUTOMATIC WRISTWATCH WITH SWEEP CENTRE SECONDS, DAY, DATE AND BRACELET

SIGNED ROLEX, OYSTER PERPETUAL, DAY-DATE MODEL, REF. 18078, CASE NO. 9'823'910, CIRCA 1987

Cal. 3055 automatic movement, 27 jewels, brushed gilt dial, applied baton numerals, luminous accent, outer railway minute division combined with Roman numerals, sweep centre seconds, magnified aperture for date, tonneau-shaped water-resistant-type case, bark-finish bezel, screw down crown, screw back, 18k gold *Rolex President* bracelet with bark-finish center links and concealed deployant clasp, *case, dial and movement signed* 36 mm. diam.; overall length approximately 195 mm.

US\$7,000-10,000

AED26,000-36,000

With *Rolex Garantie* dated 7 December 1988, product literature, wallet, cloth, fitted presentation box and outer packaging.

ROLEX
DAY DATE



115



116

ROLEX

DAYTONA

REF.1165XX



~*117

ROLEX. A FINE 18K WHITE GOLD AND DIAMOND-SET AUTOMATIC CHRONOGRAPH WRISTWATCH

SIGNED ROLEX, OYSTER PERPETUAL, COSMOGRAPH DAYTONA MODEL, REF. 116519, CASE NO. Y923017, CIRCA 2002

Cal. 4130 automatic movement, 44 jewels, black dial, applied diamond-set and Arabic numerals, three engine-turned subsidiary dials for constant seconds, 30 minute and 12 hour registers, tonneau-shaped water-resistant-type case, bezel calibrated for 400 units, two screw down chronograph buttons in the band, screw down crown, screw back, 18k white gold Rolex deployant clasp, *case, dial and movement signed* 40 mm. diam.

US\$10,000-15,000

AED37,000-55,000



*118

ROLEX. AN 18K WHITE GOLD AUTOMATIC CHRONOGRAPH WRISTWATCH WITH BRACELET

SIGNED ROLEX, OYSTER PERPETUAL, COSMOGRAPH DAYTONA MODEL, REF. 116509, CASE NO. Z378920, CIRCA 2006

Cal. 4130 automatic movement, 44 jewels, silvered brushed dial, applied Arabic numerals and baton numerals, three subsidiary dials for constant seconds, 30 minute and 12 hour registers, tonneau-shaped water-resistant-type case, bezel calibrated for 400 units, two screw down chronograph buttons in the band, screw down, screw back, 18k white gold Rolex Oyster bracelet and deployant clasp, *case, dial and movement signed* 40 mm. diam.; overall length approximately 200 mm.

US\$12,000-18,000

AED44,000-65,000

With Rolex warranty dated 27 February 2007, sales tag, instruction manual, calendar card and card holder.

ROLEX
DAYTONA
REF.16518
'ZENITH'



~*119

ROLEX. A FINE 18K GOLD AUTOMATIC CHRONOGRAPH WRISTWATCH WITH CHAMPAGNE DIAL

SIGNED ROLEX, OYSTER PERPETUAL, COSMOGRAPH DAYTONA MODEL, REF. 16518, CASE NO. X574722, CIRCA 1991

Cal. 4030 automatic movement, 31 jewels, champagne dial, applied luminous baton numerals, three subsidiary dials for constant seconds, 30 minutes and 12 hour registers on black chapter rings, tonneau-shaped water-resistant-type case, bezel calibrated for 400 units, screw down crown, two round screw down chronograph buttons in the band, 18k gold Rolex deployant clasp, *case, dial and movement signed* 39 mm. diam.

US\$8,000-12,000

AED30,000-44,000



ROLEX DAYTONA

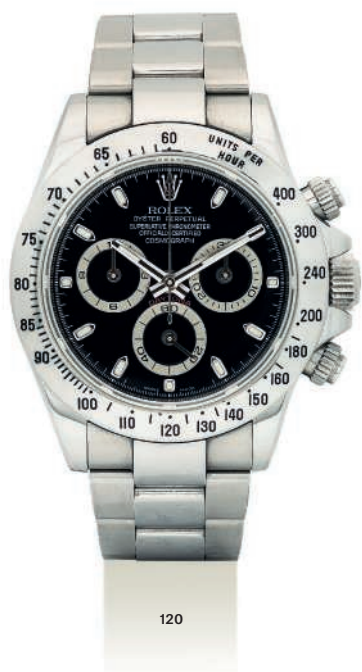

120

*120

ROLEX. A STAINLESS STEEL AUTOMATIC CHRONOGRAPH WRISTWATCH WITH BRACELET

SIGNED ROLEX, OYSTER PERPETUAL, COSMOGRAPH DAYTONA MODEL, REF. 116520, CASE NO. V796298, 2008

Cal 4130 automatic movement, 44 jewels, black dial, applied baton numerals, three subsidiary dials for constant seconds, 30 minute and 12 hour registers, tonneau-shaped water-resistant-type case, bezel calibrated for 400 units, two screw down chronograph buttons in the band, screw down crown, screw back, stainless steel *Rolex Oyster* bracelet and concealed deployant clasp, *case, dial and movement signed* 40 mm. diam.; overall length approximately 190 mm.

US\$7,000-10,000

AED26,000-36,000

*121

ROLEX. A FINE STAINLESS STEEL AND GOLD AUTOMATIC CHRONOGRAPH WRISTWATCH WITH BRACELET, ORIGINAL CERTIFICATE AND BOX

SIGNED ROLEX, OYSTER PERPETUAL, COSMOGRAPH DAYTONA MODEL, REF. 16523, CASE NO. E953194, CIRCA 1990

Cal. 4030 automatic movement, 31 jewels, champagne dial, applied luminous baton numerals, three subsidiary dials for constant seconds, 30 minute and 12 hour registers, tonneau-shaped water-resistant-type case, two gold screw down chronograph pushers in the band, gold screw down crown, screw back, stainless steel and gold *Rolex Oyster* bracelet and deployant clasp, *case, dial and movement signed* 39 mm. diam.; overall length approximately 200 mm.

US\$7,000-10,000

AED26,000-36,000

With *Rolex* warranty dated 22 June 1992, sales tag, product literature, calendar card, fitted presentation box and outer packaging.

The present lot is in mint condition and furthermore offered with all its accessories.



121

ROLEX
DAY DATE
REF. 118206
PLATINUM

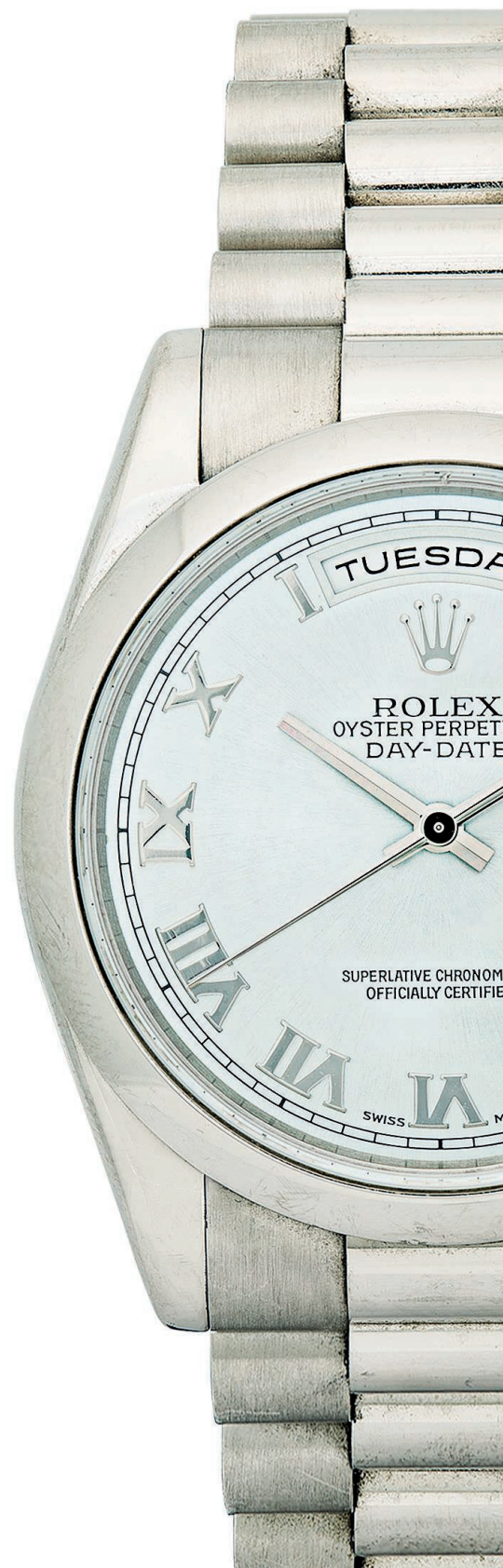

*122

**ROLEX. A VERY FINE PLATINUM AUTOMATIC WRISTWATCH
WITH SWEEP CENTRE SECONDS, DAY, DATE AND BRACELET**
SIGNED ROLEX, OYSTER PERPETUAL, DAY-DATE MODEL,
REF. 118206, CASE NO. K561068, CIRCA 2001

Cal. 3155 automatic movement, 31 jewels, ice blue brushed dial, applied Roman numerals, outer railway minute division, sweep centre seconds, aperture for day, magnified window for date, tonneau-shaped water-resistant-type case, screw down crown, screw back, platinum *Rolex President* bracelet and concealed deployant clasp, *case, dial and movement signed* 36 mm. diam.; overall length approximately 190 mm.

US\$23,000–35,000

AED84,000–130,000

With *Rolex* instruction manual, product literature, fitted presentation box and outer packaging.

ROLEX DAYTONA 'BEACH'

~*123

ROLEX. A FINE 18K WHITE GOLD AUTOMATIC CHRONOGRAPH WRISTWATCH WITH TURQUOISE DIAL

SIGNED ROLEX, OYSTER PERPETUAL, COSMOGRAPH DAYTONA
MODEL, REF. 116519, CASE NO. P898238, CIRCA 2000

Cal. 4130 automatic movement, 44 jewels, turquoise dial, applied Roman numerals, three subsidiary dials for constant seconds, 30 minute and 12 hour registers, tonneau-shaped water-resistant-type case, bezel calibrated for 400 units, two screw down chronograph buttons in the band, screw down crown, screw back, 18k white gold *Rolex* deployant clasp, *case, dial and movement signed* 39 mm. diam.

US\$12,000-18,000

AED44,000-65,000

With *Rolex* warranty dated 29 August 2001, blue lizard wallet, calendar card, fitted blue lizard presentation box and outer packaging.

Epitomizing the experimentalism of Rolex, the present timepiece is part of a collection nicknamed 'Beach', comprehending four possible dial variations (green chrysoprase agate, turquoise and yellow or pink mother-of-pearl), a lizard strap matching the color of the dial and presentation box.

With a dial made of turquoise, the present wristwatch is furthermore offered in excellent condition.



Offered here in excellent condition, the present wristwatches are fitted with a sodalite dial and set with brilliant-cut diamond numerals.

Highly coveted by collectors, hard-stone dials are known for their fragile nature and risk of breaking during assembling processes. For this specific reason, Rolex wristwatches with intact hard-stone dials are increasingly rare and sought-after timepieces.

ROLEX
'SODALITE'

***124**

ROLEX. A RARE STAINLESS STEEL AND DIAMOND-SET AUTOMATIC WRISTWATCH WITH SWEEP CENTRE SECONDS, DATE, BRACELET AND SODALITE DIAL

SIGNED ROLEX, OYSTER PERPETUAL, DATEJUST MODEL, REF. 16234, CASE NO. D023483, CIRCA 2005

Cal. 3135 automatic movement, 31 jewels, sodalite dial, applied diamond numerals, sweep centre seconds, magnified window for date, tonneau-shaped water-resistant-type case, fluted bezel, screw down crown, screw back, stainless steel *Rolex Jubilee* bracelet and concealed deployant clasp, *case, dial and movement signed* 35 mm. diam. overall length approximately 195 mm.

US\$8,000-12,000

AED30,000-44,000

With *Rolex* calendar card, card holder, fitted presentation box and outer packaging.



~*125

ROLEX. A FINE AND RARE 18K WHITE GOLD AND DIAMOND-SET AUTOMATIC CHRONOGRAPH WRISTWATCH WITH SODALITE DIAL

SIGNED ROLEX, OYSTER PERPETUAL, COSMOGRAPH DAYTONA MODEL, REF. 116519, CASE NO. K637765, CIRCA 2001

Cal. 4130 automatic movement, 44 jewels, sodalite dial, applied diamond-set and Arabic numerals, three subsidiary dials for seconds, 30 minute and 12 hour registers, tonneau-shaped water-resistant-type case, bezel calibrated for 400 units, two screw down chronograph buttons in the band, screw down crown, screw back, 18k white gold *Rolex* deployant clasp, *case, dial and movement signed* 40 mm. diam.

US\$12,000-20,000

AED44,000-73,000

With *Rolex* guarantee dated 23 March 2002, card holder, product literature, fitted presentation box and outer packaging.



ROLEX
DAYTONA
REF. 116589
'HAUTE JOAILLERIE'

With the advent of the new millennium, Rolex decided to release a new version of their iconic Daytona chronograph. Introduced at the Basel fair in year 2000, the case had been redesigned with new glossy lugs and was manufactured with a bracelet with solid links. The chronograph was assembled with the new movement caliber 4130, which lead the sub-register for running seconds to move from 9 to 6 o'clock.

From a technical point of view, the new caliber maintains the COSC certification, has 44 rubies, a four-arms monometallic balance wheel made in Glucydur, micrometric "microstar" regulation featuring four elements screwed onto the balance wheel's ring, 28,000 alternations per hour, kif shock- absorbing device.



~*126

ROLEX. A VERY FINE AND RARE 18K WHITE GOLD, DIAMOND AND SAPPHIRE-SET AUTOMATIC CHRONOGRAPH WRISTWATCH

SIGNED ROLEX, DAYTONA MODEL, REF. 116589, CASE NO. K583492, CIRCA 2001

Cal. 4130 automatic movement, 44 jewels, pavé-set diamond dial, sapphire-set numerals, applied Arabic numerals, three silvered engine-turned subsidiary dial for constant seconds, 30 minute and 12 hour registers, tonneau-shaped water-resistant-type case, baguette-cut diamond-set bezel, two screw down crown chronograph buttons in the band, screw back, 18k white gold *Rolex* deployant clasp, *case, dial and movement signed* 40 mm. diam.

US\$50,000-100,000

AED190,000-360,000

With *Rolex* undated international warranty.

The bezel is set with 24 baguette-cut diamonds.



ROLEX
GMT MASTER II
REF.116759
'SARU'

*127

**ROLEX. A VERY FINE AND RARE 18K WHITE GOLD, DIAMOND, SAPPHIRE AND RUBY-SET
AUTOMATIC DUAL TIME WRISTWATCH WITH SWEEP CENTRE SECONDS, DATE AND BRACELET**
SIGNED ROLEX, OYSTER PERPETUAL DATE, GMT MASTER II SARU MODEL, REF. 116759,
CASE NO. Z985412, CIRCA 2006

Cal. 3186 automatic movement, 31 jewels, black dial, applied luminous dagger, baton and dot numerals,
central hand for second time zone, sweep centre seconds, magnified window for date, tonneau-shaped
water-resistant-type case, baguette-cut diamond, sapphire and ruby-set revolving bezel, pavé-set diamond
lugs and crown guards, screw down crown, screw back, 18k white gold *Rolex Oyster bracelet, case, dial and
movement signed*

40 mm. diam.; overall length approximately 200 mm.

US\$40,000-80,000

AED150,000-290,000

With Rolex undated international warranty.



ROLEX
GMT MASTER II
REF.116758
'SARU'

Timepieces set with precious stones are amongst the rarest and most desirable watches crafted by Rolex. Modern interpretation of the widely acclaimed GMT-Master reference 16758 launched in 1979, the present wristwatches are also nicknamed "SARU" with reference to the diamond, sapphire and ruby setting, tribute to the colors of bakelite bezels of earlier models.

Through its astonishing gem setting, heritage and rarity, the present timepieces are set to follow the footsteps of the original "SARU" references and become collector's pieces.

The present watches are each set with 23 diamonds, 18 blue sapphires, 18 rubies on their bezel as well as 76 brilliant-cut diamonds on their case. They furthermore astound by their excellent overall condition

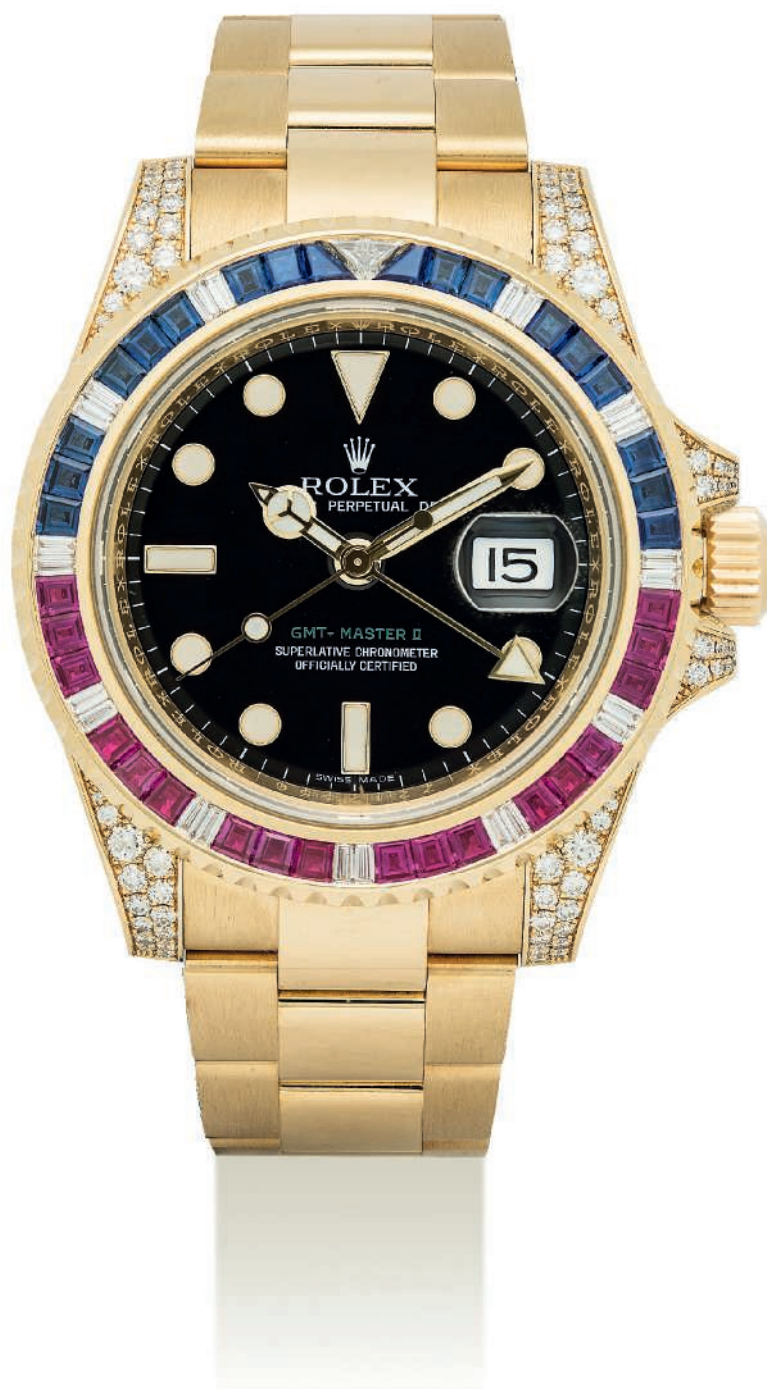

*128

ROLEX. A VERY FINE AND RARE 18K GOLD, DIAMOND, SAPPHIRE AND RUBY-SET AUTOMATIC DUAL TIME WRISTWATCH WITH SWEEP CENTRE SECONDS, DATE AND BRACELET

SIGNED ROLEX, OYSTER PERPETUAL DATE, GMT MASTER II SARU MODEL, REF. 116758, CASE NO. Z212356, CIRCA 2006

Cal. 3185 automatic movement, 31 jewels, black dial, applied luminous dagger, baton and dot numerals, central hand for second time zone, sweep centre seconds, magnified window for date, tonneau-shaped water-resistant-type case, baguette-cut diamond, sapphire and ruby-set revolving bezel, pavé-set diamond lugs and crown guards, screw down crown, screw back, 18k gold *Rolex Oyster* bracelet, case, dial and movement signed 40 mm. diam.; overall length approximately 200 mm.

US\$40,000-80,000

AED150,000-290,000

With *Rolex* undated international warranty.

ROLEX

'MONTRE A SECRET'



*129

ROLEX. A LADY'S VERY FINE AND RARE 18K WHITE GOLD AND DIAMOND-SET BRACELET WATCH WITH BOX

SIGNED ROLEX, CIRCA 1950

Mechanical movement, 17 jewels, silvered matte dial, decorative diamond-set and baton numerals, blued steel hands, circular case in a diamond-set flower-like motif, diamond-set hinged dial cover imitating the centre of the flower with push button to open, hinged 18k white gold diamond-set basket weave bracelet with small chain to lock, overall approximate length 6 inches, *dial and movement signed* 29 mm. wide; overall length approximately 140 mm.

US\$10,000-15,000

AED37,000-55,000

With original red *Rolex* presentation box.

The watch with approximately 69 diamonds, weighing approximately 4.5-5.00 carats total.





***130**

PATEK PHILIPPE. A LADY'S VERY FINE 18K GOLD, DIAMOND AND RUBY-SET BRACELET WATCH WITH CERTIFICATE

SIGNED PATEK PHILIPPE, REF. 4815/3, MOVEMENT NO. 1615907, CASE NO. 2'919'894, MANUFACTURED IN 1992

Cal. E15 quartz movement, 6 jewels, ivory white dial, applied ruby-set indexes, tonneau-shaped case, pavé-set diamond bezel and lugs, back secured by four screws, 18k gold and pavé-set diamond *Patek Philippe* bracelet, *case, dial and movement signed*

21.5 mm wide; overall length approximately 170 mm.

US\$8,000-12,000

AED30,000-44,000

With *Patek Philippe* Extract from the Archives confirming production of the present watch in 1992 with Ivory white dial and diamond numerals and its subsequent sale on the 29 July 1992.



***131**

AUDEMARS PIGUET. AN 18K GOLD AUTOMATIC WANDERING HOUR WRISTWATCH

SIGNED AUDEMARS PIGUET, STAR WHEEL AUTOMATIC MODEL, MOVEMENT NO. 368'580 CASE NO. D8090, CIRCA 1995

Cal. 2124 automatic movement, 33 jewels, engraved gold dial, arched sector for minutes with Arabic numerals, central wheel with three-arms carrying three rotating sapphire disc for hour and minute indication, circular case, glazed display snap on back, gilt buckle, *case, dial and movement signed*
36 mm. diam.

US\$6,000-10,000

AED22,000-36,000



PATEK PHILIPPE
GENEVE

Certificat d'Origine Certificate of Origin

Nous certifions que la montre
We certify that the watch

Référence:

Mouvement:

Calibre:

5111PR-001

1894338/4304311

215

a été construite et réglée aux diverses températures et positions dans nos ateliers de Genève.
was manufactured, and adjusted at various temperatures and positions, in our Geneva workshops.

Rubis / Movement jewels: 18R
Cadran / Dial: ACIER DECOR APPL. OR F

Boîtier / Case: Platine & Or rose 18
Bracelet / Bracelet: CUIR
Pierres / Gem stones:

Nom et adresse
Dort
Nom et adresse de l'acheteur
GUTH VERGA Spa
Nom et adresse du concessionnaire agréé Patek Philippe
of authorized Patek Philippe retailer:



Date de la vente / Date of purchase: 6 JUN 2005

Cert valable que si la date de vente est inscrite et que si la montre a été achetée au concessionnaire agréé Patek Philippe dont le nom figure ci-dessus.
Valid only if dated and if the watch was sold to the consumer by the retailer whose name appears hereon.

PATEK PHILIPPE S.A.

[Signature]
PRÉSIDENT

Reference 5111 was introduced into the market in 2004, production was ceased in 2007. The model was available in all three gold versions as well as in platinum and pink gold.

*132

PATEK PHILIPPE. A FINE PLATINUM AND 18K PINK GOLD RECTANGULAR WRISTWATCH WITH TWO-TONE SILVERED DIAL, CERTIFICATE AND BOX SIGNED PATEK PHILIPPE, GENEVE, GONDOLO MODEL, REF. 5111PR-001, MOVEMENT NO. 1'894'338, CASE NO. 4'304'311, CIRCA 2005

Cal. 215 mechanical lever movement stamped with the Geneva seal, 18 jewels, two-tone silvered dial with engine-turned centre, applied pink gold dagger and Arabic numerals, subsidiary seconds, rectangular pink gold and platinum case, back secured by four screws, platinum Patek Philippe Henri Stern buckle, case, dial and movement signed 36 mm. long

US\$11,000-16,000 AED40,000-58,000

With Patek Philippe Certificate of Origin dated June 2005, instruction manual, product literature, leather wallet, fitted presentation box and outer packaging.

PATEK PHILIPPE

REF. 1141
SOLAR CLOCK
1964



*133

**PATEK PHILIPPE. A FINE GILT BRASS RECTANGULAR SOLAR-POWERED DESK CLOCK
WITH CERTIFICATE AND ORIGINAL PRESENTATION BOX**

SIGNED PATEK PHILIPPE, GENEVE, REF. 1141, MOVEMENT NO. 873'561, CASE NO. 1'141,
MANUFACTURED IN 1964

Cal. 17"250 photo-electric cell, gilt brushed dial, applied baton numerals with luminous
accent, rectangular case with solar panel to the top, hinged back, *Patek Philippe dial and
movement signed, case numbered*
195 mm. wide; 140 mm. long

US\$7,000-10,000

AED26,000-36,000

With *Patek Philippe* Extract from the Archives confirming production of the present clock in 1964 and its
subsequent sale on the 9 August 1965, fitted presentation box.

PATEK PHILIPPE

REF. 3625
'ONYX'

134

**PATEK PHILIPPE. A FINE AND RARE 18K WHITE GOLD
AND DIAMOND-SET CUSHION-SHAPED BRACELET
WATCH WITH ONYX DIAL AND CERTIFICATE**

SIGNED PATEK PHILIPPE, GENEVE, REF.3625/1,
MOVEMENT NO. 1'391'269, CASE NO. 2'770'866,
MANUFACTURED IN 1978

Cal. 16-250 mechanical movement stamped with the
Geneva seal, 18 jewels, onyx dial with pavé-set diamond
outer ring, cushion-shaped case, baguette and tapered
baguette-cut diamond-set bezel, 18k white gold *Patek
Philippe* bracelet, case, dial and movement signed
33 mm. wide; overall length approximately 200 mm.

US\$30,000-50,000

AED110,000-180,000

With *Patek Philippe* Extract from the Archives confirming
production of the present watch with pavé diamond-set onyx
dial, 52 diamonds to the bezel weighing approximately 5.45
carats in 1978 and its subsequent sale on the 15 June 1979.



VACHERON CONSTANTIN

HAND ENGRAVED SKELETONIZED
'ULTRA THIN'



135

VACHERON CONSTANTIN. A FINE 18K WHITE GOLD AND DIAMOND-SET SKELETONIZED SQUARE BRACELET WATCH

SIGNED VACHERON CONSTANTIN, MOVEMENT NO. 686'931, CASE NO. 518'890, CIRCA 1970

Cal. 1003/1 mechanical movement, 17 jewels, pavé-set diamond dial with skeletonized centre, square case, pavé-set diamond bezel, glazed display back secured by four screws, 18k white gold *Vacheron Constantin* bracelet, case, dial and movement signed

31 mm. wide; overall length approximately 185 mm.

US\$13,000–20,000

AED48,000–73,000



RICHARD MILLE

RM007



RICHARD MILLE

***136**

**RICHARD MILLE. A LADY'S VERY FINE 18K WHITE GOLD AND DIAMOND-SET
AUTOMATIC WRISTWATCH WITH DATE**

SIGNED RICHARD MILLE, NO. 267, REF. RM007 AF WG, MOVEMENT NO. 0079, CIRCA 2010

Cal. RM-007 automatic movement, 24 jewels, semi-skeletonized dial, diamond-centrefield, diamond numerals, aperture for date, tonneau-shaped case, glazed display back secured by eight screws, 18k white gold *Richard Mille* buckle, case, dial and movement signed
31 mm. wide

US\$26,000-40,000

AED95,000-150,000

With *Richard Mille* travel pouch, fitted presentation box and outer packaging.

VACHERON CONSTANTIN

REF. 83500
MALTE MOON PHASE



~*137



VACHERON CONSTANTIN. A VERY FINE AND ATTRACTIVE 18K WHITE GOLD AND DIAMOND-SET WRISTWATCH WITH POWER RESERVE, MOON PHASES AND MOTHER-OF-PEARL DIAL

SIGNED VACHERON CONSTANTIN, GENEVE, MALTE MOONPHASE SMALL MODEL, REF. 83500, MOVEMENT NO. 946'795, CASE NO. 762'579, CIRCA 2005

Cal. 1410 automatic movement stamped with the Geneva seal, 20 jewels, engine-turned mother-of-pearl dial, diamond-set numerals, eccentric fan-shaped power reserve, aperture for moon phases, full moon indicated by a diamond, circular case, diamond-set bezel, lugs and sides, glazed display back secured by four screws, 18K white gold *Vacheron Constantin* buckle, case, dial and movement signed

31 mm. diam.

US\$12,000-18,000

AED44,000-65,000

PATEK PHILIPPE

REF. 5713G
NAUTILUS



*138

PATEK PHILIPPE. A VERY FINE 18K WHITE GOLD AND DIAMOND-SET AUTOMATIC WRISTWATCH WITH SWEEP CENTRE SECONDS, DATE, BRACELET, ORIGINAL CERTIFICATE AND BOX

SIGNED PATEK PHILIPPE, GENEVE, NAUTILUS MODEL, REF. 5713/1G-001, MOVEMENT NO. 3'982'311, CASE NO. 4'470'068, CIRCA 2009

Cal. 324 SC AIG. 1 automatic movement stamped with the Geneva seal, 29 jewels, black ribbed dial, applied luminous baton numerals, sweep centre seconds, aperture for date, cushion-shaped water-resistant-type case, diamond-set bezel, screw down crown, glazed display screw back, 18k white gold *Patek Philippe* bracelet and deployant clasp, *case, dial and movement signed* 40 mm. diam.; overall length approximately 195 mm.

US\$45,000-65,000

AED170,000-240,000

With *Patek Philippe* Certificate of Origin dated 21 August 2009, instruction manual, product literature, leather wallet, fitted presentation box and outer packaging.



PATEK PHILIPPE

REF. 4700J
NAUTILUS



***139**

PATEK PHILIPPE. A LADY'S VERY FINE 18K GOLD AND DIAMOND-SET CUSHION-SHAPED WRISTWATCH WITH DATE AND BRACELET
SIGNED PATEK PHILIPPE, GENEVE, NAUTILUS MODEL, REF. 4700/5, MOVEMENT NO. 1'525'370, CASE NO. 2'806'291, MANUFACTURED IN 1982

Cal. E19C quartz movement, 7 jewels, black ribbed dial, applied diamond numerals, window for date, cushion-shaped water-resistant-type case, pavé-set diamond bezel, 18k gold and part pavé-set diamond *Patek Philippe* bracelet and concealed deployant clasp, *case, dial and movement signed*
27 mm. bezel width; overall length approximately 150 mm.

US\$15,000–25,000

AED55,000–91,000

With *Patek Philippe* Extract from the Archives confirming production of the present watch in 1982 with black ribbed dial, 11 diamond hour markers, 230 diamonds weighing 1.01 carats, 44 diamonds weighing 0.39 carats and its subsequent sale on the 28 September 1983.



***140**

PATEK PHILIPPE. AN 18K GOLD WRISTWATCH WITH DATE AND BRACELET

SIGNED PATEK PHILIPPE, GENEVE, NAUTILUS MODEL, REF. 4700/1, MOVEMENT NO. 1'520'194, CIRCA 1990

Quartz movement, ribbed gilt dial, window for date, cushion-shaped water-resistant-type case, snap on back, 18k gold *Patek Philippe* bracelet and concealed deployant clasp, *case, dial and movement signed*
27 mm. bezel width; overall length approximately 153 mm.

US\$7,000–10,000

AED26,000–36,000

CARTIER

SANTOS 100

ENAMEL & WOOD MARQUETRY

NO. 03/20

Founded in 1847, the success of Cartier resides in their daring innovations and designs. Through the Cartier d'Art limited series, the manufacture was able to combine new materials such as marquetry wood, straw and enamel with innovative themes.

Fine example of the series, the present lot through its finely decorated 18 karat gold, enamel and diamond-set case will display the majestically engraved marquetry wood dial representing a parrot.

Numbered 3 of a limited edition of 20 examples only, the present wristwatch represents a rare opportunity for collectors of fine time pieces.



~*141

CARTIER. A VERY FINE AND EXTREMELY RARE 18K GOLD, ENAMEL AND DIAMOND-SET LIMITED EDITION SQUARE AUTOMATIC WRISTWATCH WITH WOOD MARQUETRY DIAL
SIGNED CARTIER, CARTIER D'ART SANTOS 100 MODEL, NO. 03/20, REF. 2732, CIRCA 2006

Automatic jewelled movement, 18k gold engraved dial with wood marquetry depicting a parrot, square case, blue enamelled feather and pavé-set diamond screwed bezel and lugs, diamond-set crown, back secured by eight screws, 18k gold *Cartier* double deployant clasp, *case and movement signed*
38 mm. wide

US\$30,000–50,000

AED110,000–180,000

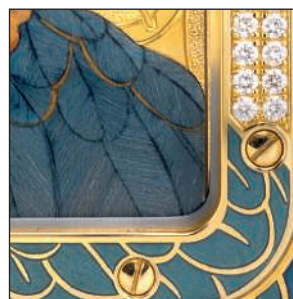
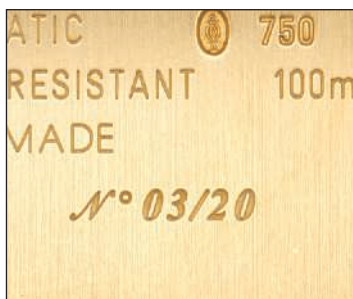
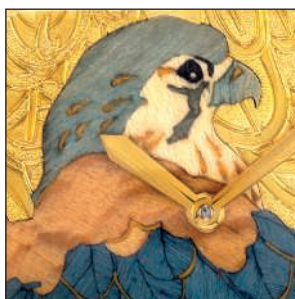

CARTIER

SANTOS 100



~*142

CARTIER. A VERY FINE 18K WHITE GOLD AND DIAMOND-SET SQUARE AUTOMATIC WRISTWATCH WITH SWEEP CENTRE SECONDS

SIGNED CARTIER, AUTOMATIC, SANTOS 100 MODEL, REF. 2881, CASE NO. 112121LX, CIRCA 2010

Automatic jewelled movement, silvered dial, Roman numerals, sweep centre seconds, square case, pavé-set diamond bezel and lugs, case back secured by eight screws, diamond-set crown, 18k white gold *Cartier* double deployant clasp, *case, dial and movement signed* 33 mm. wide

US\$16,000–26,000

AED59,000–95,000

With *Cartier* fitted presentation box.

GERALD GENTA

'RETROGRADE'



~143

GERALD GENTA. A TITANIUM AND DIAMOND-SET AUTOMATIC DUAL TIME PERPETUAL CALENDAR WRISTWATCH WITH SWEEP CENTRE SECONDS, RETROGRADE MINUTES, DATE AND LEAP YEAR INDICATION
SIGNED GERALD GENTA, ARENA GMT MODEL, NO. 42, REF. AQQ. Y. 87, CASE NO. 119'038, CIRCA 2005

Cal. GG7044 automatic movement, 27 jewels, red pierced dial, sweep centre seconds, four subsidiary dials for second time zone, date with leap year indication, day, month, circular water-resistant-type case, diamond-set bezel, screw down crown, glazed display back secured by eight screws, titanium *Gerald Genta* deployant clasp, *case, dial and movement signed* 45 mm. diam.

US\$10,000-14,000

AED37,000-51,000



144

GERALD GENTA. A TITANIUM AND DIAMOND-SET AUTOMATIC JUMP HOUR WRISTWATCH WITH SWEEP CENTRE SECONDS, RETROGRADE MINUTES AND DATE
SIGNED GERALD GENTA, BI-RETRO MODEL, REF. BSP. Y. 86, CASE NO. 120'035, CIRCA 2000

Cal. GG7723 automatic movement, 27 jewels, black dial, sweep centre seconds, window for jumping hour, two arched sectors with Arabic numerals for retrograde minute and date, circular water-resistant-type case, diamond-set bezel, screw down crown, glazed display back secured by eight screws, stainless steel *Gerald Genta* deployant clasp, *case, dial and movement signed* 45 mm. diam.

US\$8,000-12,000

AED30,000-44,000



~145

GERALD GENTA. A TITANIUM AND DIAMOND-SET AUTOMATIC JUMP HOUR CHRONOGRAPH WRISTWATCH WITH RETROGRADE MINUTES AND DATE
SIGNED GERALD GENTA, BI-RETRO MODEL, REF. ABC. Y. 86, CASE NO. 119'297, CIRCA 2000

Cal. GG7800 automatic movement, 37 jewels, brushed silvered dial, window for jumping hour, two arched sectors with Arabic numerals for retrograde minute and date, two fan-form arched sectors for 30 minute and 12 hour registers, circular water-resistant-type case, diamond-set bezel, two chronograph buttons in the band, screw down crown, glazed display back secured by eight screws, stainless steel *Gerald Genta* deployant clasp, *case, dial and movement signed* 45 mm. diam.

US\$8,000-12,000

AED30,000-44,000



A. LANGE & SÖHNE

LANGE 1 'SOIRÉE'



Widely acclaimed within the watch community, the Lange 1 model set the brand towards the path of recovering its status as one of the world's leading watch company.

First introduced in 1994, the Lange 1 is the most recognizable model of the manufacture. Carefully crafted in order to show the world a timepiece with a truly unique identity, the model will tell time through its asymmetric dial and off-centered time display. In order to tell the date, A.Lange & Söhne's engineers adopted an outsize date indication inspired from the five-minute clock of the semper opera house in Dresden. Throughout the years, the Lange 1 has captivated numerous watch enthusiasts and reached a status that only very few watches have attained in such a small amount of time.

146

A. LANGE & SÖHNE. A VERY FINE AND RARE 18K GOLD AND DIAMOND-SET WRISTWATCH WITH DATE, POWER RESERVE AND BRACELET

SIGNED A. LANGE & SÖHNE, GLASHÜTTE I\ SA, DOPPELFEDERHAUS, LANGE 1 SOIRÉE MODEL, NO. 55, REF. 110'019, MOVEMENT NO. 89'010, CASE NO. 197'470, CIRCA 2007

Cal. L0901.0 mechanical movement, 53 jewels, silvered dial, engine-turned eccentric time display, applied Roman and lozenge numerals, large double aperture for date, subsidiary seconds, fan-form power reserve indication, subsidiary seconds, circular case, rectangular button in the band for date, glazed display back secured by six screws, 18k gold *A. Lange & Söhne* buckle, *case, dial and movement signed* 38 mm. diam.; overall length approximately 180 mm.

US\$40,000-50,000

AED150,000-180,000

With *Weikhard* certificate dated 24 November 1999



GERALD GENTA

'HEURE SAUTANTE'
NO. 1



~147

GERALD GENTA. A VERY FINE 18K GOLD AND DIAMOND-SET AUTOMATIC JUMP HOUR WRISTWATCH WITH MOTHER-OF-PEARL-DIAL AND RETROGRADE MINUTES
SIGNED GERALD GENTA, RETRO MODEL, NO. 1, REF. G.3637.7, MOVEMENT NO. 2892A2,
CASE NO. 73'177, CIRCA 1995

Cal. GA3 automatic movement, 21 jewels, gilt brushed dial, retrograde minute hand with Arabic numerals on mother-of-pearl fan-form sector, aperture for jumping hour, circular case, baguette-cut diamond-set bezel and lugs, coin-edge band, back secured by six screws, 18k gold Gerald Genta buckle, case, dial and movement signed
36 mm. diam.

US\$ 18,000–22,000

AED 66,000–80,000



~*148

PATEK PHILIPPE. A FINE 18K GOLD TONNEAU-SHAPED AUTOMATIC WRISTWATCH WITH SWEEP CENTRE SECONDS, DATE, BREGUET NUMERALS
SIGNED PATEK PHILIPPE, GENEVE, REF. 5030J, MOVEMENT NO. 3'257'363, CASE NO. 4'279'061, MANUFACTURED IN 2004
Cal. 351SC automatic movement stamped with the Geneva seal, 30 jewels, opaline-white dial, applied gold numerals, sweep centre seconds, window for date, tonneau-shaped case, snap on back, 18k gold *Patek Philippe Stern* buckle, *case, dial and movement signed*
34 mm. wide

US\$7,000-9,000 AED26,000-33,000

With *Patek Philippe* Extract from the Archives confirming production of the present watch in 2004 and its subsequent sale on the 25 June 2004.



--149

FRANCK MULLER. A FINE 18K GOLD TONNEAU-SHAPED WRISTWATCH WITH RETROGRADE SECONDS, MADE FOR GARRARD
SIGNED FRANCK MULLER, GENEVE, MASTER OF COMPLICATION, GARRARD, NO. 19, REF. 2852 RET, CIRCA 1990

Automatic jewelled movement, silvered engine-turned dial, Breguet numerals, blue hands, fan-form sector for retrograde seconds, tonneau-shaped case, back secured by four screws, 18k gold *Franck Muller* buckle, *case, dial and movement signed*
36 mm. long

US\$5,000-8,000 AED19,000-29,000



--150

JAEGER-LECOULTRE. A FINE 18K PINK GOLD RECTANGULAR REVERSIBLE DOUBLE DIAL DUAL TIME WRISTWATCH WITH 24 HOUR INDICATION

SIGNED JAEGER-LECOULTRE, REVERSO DUO DAY & NIGHT MODEL, REF. 270.254, CASE NOS. 1'971'795, CIRCA 2000

Cal. 854 mechanical movement, 21 jewels, silvered dial with engine-turned centre, applied Arabic numerals, subsidiary seconds, the reverse with dark grey engine-turned dial for second time zone, applied Arabic and dagger numerals, engine-turned subsidiary dial for 24 hour indication, rectangular case with striped ends, all pivoting within the rectangular backplate, 18k pink gold *Jaeger-LeCoultre* deployant clasp, *case, dial and movement signed*
26 mm. wide; 42 mm. long

US\$5,000-7,000 AED19,000-25,000

Created in 1931, the Jaeger-LeCoultre Reverso wristwatch was created at the request of British polo players in India. Due to the roughness of their sport, the wristwatch was created with a reversible head that could slide on its base and flip over on itself to give place to a metallic cover protecting the dial from impacts. Through its Art Deco design, the Reverso wristwatch established itself as one of Jaeger-LeCoultre's most successful timepieces.

PIAGET
EMPERADOR TOURBILLON
'BLACK TIE'



~*151

PIAGET. A FINE AND RARE 18K PINK GOLD RECTANGULAR TOURBILLON WRISTWATCH WITH POWER RESERVE

SIGNED PIAGET, BLACK TIE EMPERADOR MODEL, NO. 24, REF. G0A28073, CASE NO. P10107 AND 916'867, CIRCA 2004

Cal. 600P mechanical movement, 24 jewels, one minute tourbillon visible through a skeletonized aperture, silvered dial with engine-turned centre, applied baton numerals, fan-form power reserve indication, rectangular case, glazed display back secured by four screws, 18k pink gold *Piaget* deployant clasp, *case, dial and movement signed* 31.5 mm. wide

US\$20,000–30,000

AED73,000–110,000

With *Piaget* certificate for insurance purposes.



~*152

CARTIER. A FINE PLATINUM TONNEAU-SHAPED WRISTWATCH

SIGNED CARTIER, PARIS, TONNEAU MODEL, REF. 2453 B, CASE NO. 0104 AF, CIRCA 2000

Mechanical jewelled movement, silvered engine-turned dial, Roman numerals, tonneau-shaped case, cabochon sapphire-set crown, back secured by four screws in the band, 18k white gold *Cartier* deployant buckle, *case, dial and movement signed*

US\$7,000-10,000

AED26,000-36,000



~*153

PARMIGIANI FLEURIER. A PLATINUM TONNEAU-SHAPED WRISTWATCH WITH 8 DAY POWER RESERVE AND DATE

SIGNED PARMIGIANI FLEURIER, ICONICA 8 DAYS MODEL, NO. 2'750, CIRCA 2000

Cal. PF 110 mechanical movement, 28 jewels, black textured dial, applied Roman numerals, textured subsidiary seconds register, fan-form sector for power reserve, window for date, tonneau-shaped case, engraved stepped bezel, cabochon sapphire-set crown, glazed display back secured by eight screws, platinum *Parmigiani Fleurier* engraved buckle, *case, dial and movement signed*

45 mm. long

US\$8,000-12,000

AED30,000-44,000



~*154

PARMIGIANI FLEURIER. A WHITE GOLD AUTOMATIC RECTANGULAR WRISTWATCH WITH SWEEP CENTRE SECONDS AND DATE

SIGNED PARMIGIANI FLEURIER, QUANTIEME MODEL, NO. 8'807, MOVEMENT NO. 008656 CIRCA 2005

Cal. PF331 mechanical movement, 32 jewels, silvered dial with engine-turned centre, applied roman numerals, sweep centre seconds, date aperture with red arrow indicator, glazed display back secured by six screws, 18k white gold *Parmigiani Fleurier* double deployant clasp, *case, dial and movement signed*

33 mm. wide; 45 mm. long

US\$4,000-6,000

AED15,000-22,000

GIRARD-PERREGAUX

VINTAGE 1945 TOURBILLON
NO. 1

~*155

**GIRARD-PERREGAUX. A FINE 18K WHITE GOLD
RECTANGULAR AUTOMATIC TOURBILLON
WRISTWATCH**

SIGNED GIRARD-PERREGAUX, VINTAGE 1945
TOURBILLON AUTOMATIQUE MODEL, REF. 9985,
NO. 1 OG, CIRCA 2000

Automatic jewelled movement, one minute tourbillon carriage visible through the silvered dial, applied Arabic and baton numerals, rectangular case, back secured by four screws, 18k white gold *Girard-Perregaux* deployant clasp, case, dial and movement signed
32 mm. wide

US\$25,000-40,000

AED91,000-150,000

With Girard-Perregaux warranty card, box key, fitted presentation box and outer packaging.

GP

Tourbillon
automatique
N° 1 OG

F.P. JOURNE

OCTA CALENDRIER

PLATINUM

François-Paul Journe was born in Marseille in 1957. He graduated from the Paris School of Watchmaking in 1976 and immediately joined forces with his uncle, a noted restorer of antique timepieces. Before creating his own complete line of wristwatches, Journe restored some of the world's most important historical timepieces, devised and built unique pocket watches to order and designed and made complications for prestigious watch brands.

In 1996, Journe established a workshop in Geneva, designing and making watch mechanisms for other brands. Three years later, in 1999, he launched his own watches under the label "F.P.Journe Invenit et Fecit".



~*156

F.P. JOURNE. A FINE AND RARE PLATINUM AUTOMATIC ANNUAL CALENDAR WRISTWATCH WITH RETROGADE DATE, CERTIFICATE AND BOX

SIGNED F.P. JOURNE, INVENIT ET FECIT, OCTA CALENDRIER MODEL, NO. 063-03Q, CIRCA 2003

Cal. 1300 automatic movement, 30 jewels, engine-turned 22k gold rotor, engine-turned white dial with eccentric time display, Arabic numerals, blue Journe hands, subsidiary dial for seconds, fan-shaped retrograde date, aperture for day, aperture for month, gold plate, circular case, glazed display back secured by six screws, platinum *F.P. Journe* buckle, *case, dial and movement signed*
38 mm. diam.

US\$26,000-35,000

AED95,000-130,000

With *F.P. Journe* undated Certificate of Authenticity, instruction manual, fitted presentation box and outer packaging.

The Octa Calendrier is the third complication to be integrated in the Octa automatic calibre. The integration of an annual retrograde calendar while maintaining the dimensions of the movement was another significant horological achievement. The instantaneously advancing day and month display is self-adjusting for months with 28, 30 and 31 days. The Octa annual calendar requires manual adjustment at the end of February only during the non-leap years.

F.P. JOURNE

OCTA CHRONOGRAPH

PLATINUM

With the Octa Chronographe, François-Paul Journe revolutionized the classical conception of a chronograph. Integrated within the Octa automatic winding calibre measuring 30 mm in diameter and 5.7 mm in thickness, the chronograph is housed in a space just 1 mm thick. This space is also occupied by the twin concentric large date display discs. To achieve such a performance, François-Paul Journe imagined flattening the usual column wheel to transform it into a cam wheel. This means it is the profiled rim instead of the column which actions the chronograph levers. A single sliding lever returns the chronograph seconds and minutes to zero by disengaging the brakes at the precise moment when it hits the specially profiled reset parts. These two innovations make it possible to reduce the mechanism to three levels. In this more compact version, the result is a sturdy movement ensuring long-term reliability.

It is fitted with flyback and reset functions and a 60 minutes counter, the date is shown by large, separate numerals, according to a patented display mode.

Furthermore, the model is not in production anymore.

~*157

F.P. JOURNE. A VERY FINE, RARE AND ATTRACTIVE PLATINUM AUTOMATIC CHRONOGRAPH WRISTWATCH WITH DATE, CERTIFICATE AND BOX SIGNED F.P. JOURNE, INVENT ET FECIT, OCTA CHRONOGRAPH MODEL, NO. 081-02C, CIRCA 2003

Cal. 1300 automatic movement, 30 jewels, engine-turned 22k gold rotor, engine turned white dial with eccentric time display, Arabic numerals, blue Journe hands, two subsidiary dials for constant seconds and 60 minute register, outer chronograph track, aperture for date, all below gold plates secured by six screws, circular case, two chronograph buttons in the band, glazed display back secured by six screws, platinum *F.P. Journe* buckle, *case, dial and movement signed* 38 mm. diam.

US\$26,000–35,000

AED95,000–130,000

With *F.P. Journe* undated Certificate of Authenticity, instruction manual, fitted presentation box and outer packaging.

The present lot is in excellent condition and is further more offered with an instruction manual signed by Francois Paul Journe.





~*158

A. LANGE & SÖHNE. A VERY FINE PLATINUM WRISTWATCH WITH DATE

SIGNED A. LANGE & SÖHNE, GLASHUTTE SCHAFFHAUSEN, LANGEMATIK SAX-O-MAT MODEL, REF. 113.513, MOVEMENT NO. 2587, CIRCA 2003

Cal. L941.3 mechanical movement, 30 jewels, applied lozenge numerals, large window for date, circular case, button in the band to change the date, glazed display back secured by six screws, platinum *A. Lange & Söhne* buckle, case, dial and movement signed 34 mm. diam.

US\$10,000-15,000

AED37,000-55,000



~159

JAQUET DROZ. A FINE 18K WHITE GOLD LIMITED EDITION AUTOMATIC JUMP HOUR WORLD TIME WRISTWATCH WITH REGULATOR DIAL

SIGNED JAQUET DROZ, LES DOUZE VILLES MODEL, NO. 54/88, REF. J010124201, MOVEMENT NO. 000004, CIRCA 2006

Cal. 3663C.4 automatic movement, 28 jewels, grey dial with white guilloché center, applied dot numerals, central hand, window for the jumping hour and jumping names of 12 world cities, circular case, button in the band for time zone, glazed display snap on back, 18k white gold *Jaquet Droz* buckle, case, dial and movement signed 40.5 mm. diam.

US\$6,000-8,000

AED22,000-29,000

With *Jaquet Droz* blank warranty certificate, fitted presentation box and outer packaging.



Born in La Chaux-de-fonds, Switzerland, Pierre Jaquet Droz quickly took strong interest in precision mechanics and decided to apply his skills to high-end horology. Master-watchmaker, Jaquet Droz was also an acute businessman and began developing a network enabling him to promote his pieces globally in countries such as the United Kingdom, Spain or China.

Now owned by the Swatch Group, the manufacture has stayed true to its origins and continues to create high-end and complicated pieces inspired from the rich history and tradition established by its founder.

Created in 1845 by Ferdinand A. Lange, the German manufacture based in Saxony encountered many challenges throughout its history. Built with the vision of producing the most technical and sought-after timepieces, the company's activity was hindered due to bombings of the Second World War and the political instability that later followed in the region.

Attached to his watchmaking legacy, Walter Lange saw the opportunity to revive his ancestor's company after the fall of the Berlin Wall in 1989. He therefore re-established a manufacture in Glashütte and was able to offer his first timepiece by 1994.

A. LANGE & SÖHNE

SAXONIA ANNUAL CALENDAR



~160

A. LANGE & SÖHNE. A VERY FINE 18K WHITE GOLD AUTOMATIC ANNUAL CALENDAR WRISTWATCH WITH MOON PHASES

SIGNED A. LANGE & SÖHNE, GLASHÜTTE I\SA, SAXONIA ANNUAL CALENDAR MODEL, REF. 330.026, MOVEMENT NO. 89'010, CASE NO. 197'470, CIRCA 2007

Cal. Lo85.1 automatic movement, 43 jewels, silvered dial, applied baton numerals, large double window for date, three-engine turned subsidiary dials for day, month and constant seconds combined with moon phases, circular case, glazed display back secured by six screws, 18k white gold *A. Lange & Söhne* deployant clasp, *case, dial and movement signed*
38 mm. diam.

US\$28,000–38,000

AED110,000–140,000



BREGUET

TRADITION DUAL TIME



~*161

BREGUET. A VERY FINE 18K WHITE GOLD SEMI-SKELETONIZED DUAL TIME WRISTWATCH WITH POWER RESERVE, DAY AND NIGHT INDICATION
SIGNED BREGUET, TRADITION MODEL, REF. 7067BB/
G1/9W6, MOVEMENT NO. 1'200'768, CASE NO. 3'974 AZ.
CIRCA 2013

Cal. 507 DRF grey semi-skeletonized mechanical movement, 40 jewels, eccentric textured time display with Roman numerals on brushed chapter ring, subsidiary dials for second time zone and day and night indication, circular case, milled band, screw down button in the band to operate the second time zone, fan form sector for power reserve visible through the glazed display snap on back, 18K white gold *Breguet* deployant clasp, *case, dial and movement signed*
41 mm. diam.

US\$18,000-25,000

AED66,000-91,000

With *Breguet* fitted presentation box and outer packaging.

Offered in excellent condition, the present timepiece is furthermore fresh to the market.



BLANCPAIN VILLERET TOURBILLON



~*162

**BLANCPAIN. A FINE STAINLESS STEEL LIMITED EDITION AUTOMATIC TOURBILLON
WRISTWATCH WITH 8 DAY POWER RESERVE AND DATE**

SIGNED BLANCPAIN, TOURBILLON, VILLERET MODEL, REF. 2125-1127-53B, NO.87,
MOVEMENT NO. 928, CIRCA 2000

Cal. 25 automatic jewelled movement, one minute tourbillon carriage visible through a skeletonized aperture, white dial, applied baton numerals, subsidiary dial for date, fan-form power reserve indication, circular case, stepped bezel, snap on back, stainless steel *Blancpain* buckle, case, dial and movement signed
34 mm. diam.

US\$15,000-20,000

AED55,000-73,000

With *Blancpain* international warranty dated October 2008, leather wallet and technical and service booklet.

CORUM

ADMIRAL'S CUP QUARTER REPEATER NO. 1



~*163

CORUM. A RARE 18K WHITE GOLD LIMITED EDITION AUTOMATIC DODECAGON-SHAPED QUARTER REPEATING WRISTWATCH, MADE TO COMMEMORATE THE 40TH ANNIVERSARY OF CORUM

SIGNED CORUM, ANNIVERSARY, ADMIRAL'S CUP AUTOMATON QUARTER REPEATER MODEL, NO. 1, REF. 274'849'59, CASE NO. 608'052, CIRCA 1995

Automatic jewelled movement, quarter repeating with two hammers onto two gongs, silvered engine-turned dial, applied baton and 1000-2000 for numerals, three shuttered apertures opening when the repeating mechanism is activated through rotation of the bezel, the two upper apertures revealing the symbols "S" and "@" simulating striking for hour and quarter, the aperture at 6 o'clock revealing rotating scenes depicting sailing boat, locomotives, oilfield, astronauts and workshop, dodecagon-shaped case, bezel engraved with minute divisions, hooded lugs, back secured by six screws, 18k white gold *Corum* buckle, *case, dial and movement signed* 42 mm. wide

US\$20,000-30,000

AED73,000-110,000

Numbered 1, the present timepiece was crafted to commemorate the 40th anniversary of Corum in 1995.



Perrelet is a Swiss watchmaking company that has been operating since 1777. The brand was initially founded by Abraham-Louis Perrelet, a man who devoted his lifetime in the construction of precision instruments. Notable invention of the firm, Perrelet invented the self-winding mechanism for pocket watches.

•*164

PERRELET. AN UNUSUAL TITANIUM LIMITED EDITION AUTOMATIC WRISTWATCH WITH ROTATING TURBINE-SHAPED DISC

SIGNED PERRELET, TURBINE MODEL, REF. A5006/ A0523, CIRCA 2010

Automatic movement, 21 jewels, two-tone dial with twelve brushed rotating blades, Arabic and baton numerals, sweep centre seconds, circular water-resistant-type case, glazed display back secured by six screws, titanium *Perrelet* double deployant clasp, *case, dial and movement signed*
46 mm. diam.

US\$ 1,500–2,500

AED 5,500–9,100



•165

FRANCK MULLER. A FINE LIMITED EDITION STAINLESS STEEL AUTOMATIC CHRONOGRAPH WRISTWATCH WITH SALMON DIAL

SIGNED FRANCK MULLER, MASTER OF COMPLICATIONS, CASABLANCA 10TH YEAR ANNIVERSARY MODEL, NO. 377, REF. 8880 C CC CASABLANCA, CIRCA 2005

Cal. FM 7003 automatic movement, 30 jewels, salmon dial, applied luminous Arabic numerals, luminous hands, two subsidiary dial for 30 minute register and constant seconds, tonneau-shaped case, two round chronograph buttons in the band, back secured by four screws, stainless steel *Franck Muller* buckle, *case, dial and movement signed*
39 mm. wide

US\$ 4,000–6,000

AED 15,000–22,000



FRANCK MULLER

LONG ISLAND



~*166

**FRANCK MULLER. AN 18K WHITE GOLD
AUTOMATIC RECTANGULAR WRISTWATCH
WITH RETROGRADE SECONDS**

SIGNED FRANCK MULLER, GENEVE, MASTER OF COMPLICATION, LONG ISLAND MODEL, NO. 526, REF. 1000 DS R LONG ISLAND, CIRCA 2000

Cal. 2800 R automatic movement, platinum rotor, silvered engine-turned dial, Arabic numerals, fan-form sector for retrograde seconds, rectangular curved case, back secured by four screws, 18k white gold *Franck Muller* buckle, *case, dial and movement signed*
30 mm. wide; 43 mm. long

US\$5,000-8,000

AED19,000-29,000



~167

**FRANCK MULLER. AN 18K GOLD AUTOMATIC
RECTANGULAR WRISTWATCH**

SIGNED FRANCK MULLER, GENEVE, MASTER OF COMPLICATION, LONG ISLAND MODEL, NO. 134, REF. 1000 SC LONG ISLAND, CIRCA 2000

Cal. 2800 R automatic movement, platinum rotor, silvered engine-turned dial, Arabic numerals, inner ring for minute division, rectangular curved case, back secured by four screws, 18k gold *Franck Muller* buckle, *case, dial and movement signed*
30 mm. wide; 43 mm. long

US\$6,000-9,000

AED22,000-33,000

The architecture of the case of the Long Island model celebrates the Spirit of Art Deco period, one of Franck Muller's sources of inspiration. Thanks to its pure rectangular shape as well as its both rectilinear and arched numerals, the Long Island has become a flagship model of the brand.

FRANCK MULLER

COMPLICATIONS



~168

FRANCK MULLER. A RARE AND FINE 18K GOLD AUTOMATIC PERPETUAL CALENDAR CHRONOGRAPH WRISTWATCH WITH MOON PHASES, EQUATION OF TIME, 24 HOUR AND LEAP YEAR INDICATION

SIGNED FRANCK MULLER, GENEVE, PERPETUAL CALENDAR CHRONOGRAPH MODEL, NO. 00, REF. 7000 QP E 36, CIRCA 2000

Cal. F.M. 7000 automatic movement, platinum rotor, 26 jewels, two-tone silvered dial, applied square numerals, three engine-turned subsidiary dials for day combined with 24 hour indication, date combined with leap year indication, retrograde arched sector for month combined with equation of time, circular case, two chronograph buttons in the band, snap on back, 18k gold *Franck Muller* buckle, *case, dial and movement signed* 39 mm. diam.

US\$7,000-12,000

AED26,000-44,000



~169

FRANCK MULLER. A FINE 18K PINK GOLD AUTOMATIC WORLD TIME WRISTWATCH WITH DATE

SIGNED FRANCK MULLER, GENEVE, NO. S 01, REF. 2800 HM38, CIRCA 1995

Cal. 2892-2 automatic movement, platinum rotor, 27 jewels, silvered engine-turned dial, applied Roman numerals on silvered chapter ring, outer ring divided into nocturnal and diurnal hours, window for date, circular case, curved lugs, bezel with the name of 24 cities, snap on back, 18k pink gold *Franck Muller* buckle, *case, dial and movement signed* 37 mm. diam.

US\$7,000-12,000

AED26,000-44,000

PATEK PHILIPPE
REF. 3940R



Extract from the Archives

Type of watch : Wristwatch
Movement No : 3.127.526
Calibre : 240 Q; perpetual calendar; day, date, month, leap year and day of the week; self-winding
Case No : 4.260.921
Style : Reference 3940, 18k rose gold
Type of dial : Opaline-white dial, lapped rose gold indexes, dot minute track
Date of manufacture : 2004

Date of sale : October 15th, 2004

Bracelet/Leather strap : *170

Remark :

PATEK PHILIPPE. A FINE AND RARE 18K PINK GOLD AUTOMATIC PERPETUAL CALENDAR WRISTWATCH WITH MOON PHASES, 24 HOUR INDICATION AND LEAP YEAR INDICATION

SINGED PATEK PHILIPPE, GENEVE, REF. 3940R, MOVEMENT NO. 3'127'526, CASE NO. 4'260'921, MANUFACTURED IN 2004

Cal. 240/114 automatic movement stamped with the Geneva seal, 27 jewels, opaline-white dial, applied pink gold baton numerals, three subsidiary dials for day combined with 24 hour indication, month combined with leap year indication and date combined with moon phases, circular case, screw down crown, glazed display snap on back, 18k pink gold Patek Philippe Stern buckle, case, dial and movement signed 36 mm. diam.

US\$25,000-30,000

AED91,000-110,000

With Patek Philippe Extract from the Archives confirming production of the present watch in 2004 with opaline-white dial, lapped rose gold indexes and dot minute track, and its subsequent sale on the 15 October 2004.

PRESIDENT

PATEK PHILIPPE S.A.

Geneva, January 18th, 2016



PATEK PHILIPPE
REF. 5035R



PATEK PHILIPPE
GENEVE

Certificat d'Origine
Certificate of Origin

Nous certifions que la montre
We certify that the watch

Référence:

5035R-001

Mouvement:

3137008/4263017

Calibre:

315 S QA 24H aut.

construite et réglée aux diverses températures et pos
ateliers de Genève.
manufactured, and adjusted at various temperature
our Geneva workshops.

/ Movement jewels: 35 R

/ Dial: BLANC CERAMIQUE-H.ROMAINES

/ Case: Or rose 18 C.

/ Bracelet: CUIR

/ Gem stones:

*171

PATEK PHILIPPE. A VERY FINE 18K PINK GOLD AUTOMATIC ANNUAL CALENDAR WRISTWATCH WITH SWEEP CENTRE SECONDS, 24 HOUR INDICATION AND ORIGINAL CERTIFICATE SIGNED PATEK PHILIPPE, GENEVE, REF. 5035R-001, MOVEMENT NO. 3'137'008, CASE NO. 4'263'017, CIRCA 2004

Cal. 315 S QA 24H aut. automatic movement stamped with the Geneva seal, 35 jewels, ceramic-white dial, applied luminous Roman numerals, three subsidiary dials for day, month and 24 hour indication, aperture for date, sweep centre seconds, circular case, glazed display screw back, 18k pink gold Patek Philippe Henri Stern buckle, case, dial and movement signed 37 mm. diam.

US\$15,000-20,000

AED\$5,000-73,000

With Patek Philippe Certificate of Origin, dated 23 August 2004, setting pin, product literature and leather wallet.

PATEK PHILIPPE

REF. 5140J

Direct descendant of the landmark reference 3940, the Patek Philippe 5140 differentiates itself from its predecessor through a slightly larger case and different dial design. Staying true to its identity, the timepiece stays true to its roots with three subsidiary dials and an elegant round case. Launched in 2006 the present wristwatch is offered in excellent condition and is furthermore offered with all its accessories.

*172

PATEK PHILIPPE. A VERY FINE 18K GOLD AUTOMATIC PERPETUAL CALENDAR WRISTWATCH WITH MOON PHASES, 24 HOUR INDICATION, LEAP YEAR INDICATION, ADDITIONAL CASE BACK, ORIGINAL CERTIFICATE AND BOX SIGNED PATEK PHILIPPE, GENEVE, REF. 5140J-001, MOVEMENT NO. 3'677'430, CASE NO. 4'412'358, CIRCA 2008

Cal. 240 Q automatic movement stamped with the *Patek Philippe* seal, 27 jewels, silvery opaline-white dial, applied gold numerals, three subsidiary dials for day combined with 24 hours, month combined with leap year, and date combined with moon phases, circular case, glazed display snap on back, 18k gold *Patek Philippe* Stern bulke, case, dial and movement signed 37 mm. diam.

US\$25,000-30,000 AED91,000-110,000

With *Patek Philippe* Certificate of Origin dated 30 January 2008, additional case back, setting pin, sales tag, leather wallet, product literature and fitted winding box.



PATEK PHILIPPE
GENEVE

Certificate of Origin
Certificat d'Origine
Attestations que la montre
est véritablement celle que la montre

5140J-001
3'677'430/4'412'358
0.0

températures et positions dans nos
Genève.
various temperatures and positions, in
a workshops.

movement jewels: 27R
Cadran / Dial: OPALIN ARGENT 12 OBUS OR JNE
Boîtier / Case: Or jaune 18 C.
Bracelet / Bracelet: CUIR
Pierres / Gem stones:

PATEK PHILIPPE

REF. 5170J



~*173

PATEK PHILIPPE. A FINE 18K GOLD CHRONOGRAPH WRISTWATCH WITH PULSATION SCALE, CERTIFICATE AND BOX

SIGNED PATEK PHILIPPE, GENEVE, REF. 5170J-001, MOVEMENT NO. 5'509'446, CASE NO. 4'517'320, CIRCA 2010

Cal. 29-535 PS AIG. 1 mechanical movement, stamped with the *Patek Philippe* seal, 33 jewels, silvered dial, applied baton and Roman numerals, two engine-turned subsidiary dials for constant seconds and 30 minute register, outer scale calibrated for 60 units and pulsation scale calibrated for 200 units, circular case, glazed display screw back, rectangular buttons in the band, 18k gold *Patek Philippe* deployant clasp, case, dial and movement signed
39 mm. diam.

US\$40,000–50,000

AED150,000–180,000

With *Patek Philippe* Certificate of Origin dated 16 November 2010, instruction manual, product literature, leather wallet, fitted presentation box and outer packaging.



PATEK PHILIPPE

REF. 5050J



PATEK PHILIPPE
GENEVE



Introduced at the Basel fair in 1993, reference 5050 was the first Patek Philippe wristwatch manufactured in series to feature a retrograde date.

First available with a silvered dial with applied Roman numerals, an aperture for the phases of the moon and outer railway minute divisions, growing demand from clients lead Patek Philippe to introduce a second series of the reference. The second version, such as the present timepiece, featured applied baton indexes, a modified moon phase display in form of a subsidiary dial, outer beady minute divisions and the addition of the designation "Automatic". The third series was crafted with applied Roman numerals, pearled minute divisions and a moon-phase aperture.

Discontinued in 2002, reference 5050 is highly sought-after and considered as a modern classic. The present timepiece is furthermore offered in excellent condition and with all its accessories.

~*174

PATEK PHILIPPE. A VERY FINE 18K GOLD AUTOMATIC PERPETUAL CALENDAR WRISTWATCH WITH SWEEP CENTRE SECONDS, RETROGRADE DATE, MOON PHASES, LEAP YEAR INDICATION, ADDITIONAL CASE BACK AND ORIGINAL CERTIFICATE

SIGNED PATEK PHILIPPE, GENEVE, REF. 5050J, MOVEMENT NO. 1'957'271, CASE NO. 2'961'806, MANUFACTURED IN 1994

Cal. 315 S QR automatic movement stamped with the Geneva seal, 31 jewels, opaline-white dial, applied gold indexes, arched retrograde calendar ring with Arabic numerals and central date hand, three windows for leap year indicator and day and month in Italian, aperture for moon phases, sweep centre seconds, circular water-resistant-type case, glazed display screw back, 18k gold Patek Philippe Stem buckle, case, dial and movement signed 35 mm. diam.

US\$25,000-30,000

AED91,000-110,000

With Patek Philippe Extract from the Archives confirming production of the present watch in 1994 and its subsequent sale on November 1st of 1995. Further accompanied by a Patek Philippe case back, setting pin, leather folder, product literature and winding box.



Extract
Type of watch :
Movement No :
Calibre :

Case No :
Style :
Type of dial :

Wristwatch
1.957.271
315 S QR; perpetual calendar with moon phases; day, month and leap year indication; fly-back retrograde date sweep second hand; self-winding
2.961.806
Reference 5050

Launched in 2012 at Baselworld, reference 5235 by Patek Philippe is the first modern annual calendar wristwatch of the firm produced with a regulator dial. Initially found in watchmaker workshops, regulator dials allow more accuracy than conventional timepieces as the hour and minute hands do not share the central pinion position on the dial but are independently placed.

Considered as one of the most significant technical innovations in Patek Philippe's history, the present reference is further more offered in pristine conditions with all its accessories.

PATEK PHILIPPE

REF. 5235G

~*175

PATEK PHILIPPE. A FINE AND RARE 18K WHITE GOLD AUTOMATIC ANNUAL CALENDAR WRISTWATCH WITH REGULATOR-STYLE DIAL, ORIGINAL CERTIFICATE AND BOX

SIGNED PATEK PHILIPPE, GENEVE, REF. 5235G-001, MOVEMENT NO. 5'612'109, CASE NO. 4'548'958, CIRCA 2013

Cal. 31-260 REG QA automatic movement stamped with the *Patek Philippe* seal, 29 jewels, silvered brushed regulator-style dial, Arabic and baton numerals, two engine-turned subsidiary dials with Arabic numerals for hour display and seconds combined with window for date, aperture for day and month, circular case, glazed display snap on back, 18k white gold *Patek Philippe* buckle, case, dial and movement signed 40 mm. diam.

US\$40,000-60,000

AED150,000-220,000

With *Patek Philippe* Certificate of Origin dated 24 December 2013, instruction manual, product literature, leather wallet, fitted presentation box and outer packaging.



Reference: 5235G-001
Mouvement: 5612109/4548958
Calibre: 31-260 REG QA

PATEK PHILIPPE

REF. 5101R
'TOURBILLON TEN DAYS'



~*176

PATEK PHILIPPE. AN EXTREMELY FINE AND RARE 18K PINK GOLD RECTANGULAR TOURBILLON CHRONOMETER WRISTWATCH WITH 10 DAY POWER RESERVE, BREGUET NUMERALS, CERTIFICATE AND BOX

SIGNED PATEK PHILIPPE, GENEVE, REF. 5101R-001, MOVEMENT NO. 3'361'657, CASE NO. 4'508'412, CIRCA 2015

Cal. TO 28- 20 REC 10J PS IRM mechanical movement stamped with the *Geneva* seal, 29 jewels, one minute tourbillon carriage, grey brushed dial, applied pink gold *Breguet* numerals, two subsidiary dials for seconds and 10 day power reserve indication, rectangular case, tripled stepped curved sides, glazed display back secured by four screws, 18k pink gold *Patek Philippe Henri Stern* buckle, case, dial and movement signed 30 mm. wide; 50 mm. long

US\$130,000-230,000

AED480,000-840,000

With *Patek Philippe* Certificate of Origin dated 15 June 2015, fitted presentation box and outer packaging.





It takes much more than a cursory glance at Patek Philippe's debut showpiece for Basel 2003 to realize that reference 5101 is a highly complicated wristwatch. In fact it is the first timepiece that combines two complications which are very difficult to accommodate in the confined space of a rectangular movement: two tandem mainspring barrels with 240 hours of energy storage capacity and a tourbillon precision regulator composed of 72 individual parts.

Characteristic for Patek Philippe, hardly any signs on the outside of the piece would reveal the complexity of its inner workings. Understated elegance has always been a hallmark of Patek Philippe but the tourbillon cage is in fact concealed for a very practical reason - the oil used to lubricate the mechanism is sensitive to ultraviolet rays and would decompose if exposed to daylight, thus losing its beneficial tribological properties. As extremely stringent standards are imposed on all Patek Philippe movements and even more so on tourbillon pieces, the present timepiece is stamped with the Geneva Seal.

Offered here in excellent condition, reference 5101 in pink gold was made in approximately 100 pieces.

INDEX

A

A. Lange & Söhne, 146, 158, 160
Audemars Piguet, 5, 6, 19, 20, 21, 22, 23, 24, 25, 26, 27, 28, 29, 30, 31, 32, 34, 131

B

Blancpain, 162
Bovet, 11
Breguet, 18, 45, 83, 161
Breitling, 9
Bulgari, 53

C

Cartier, 3, 4, 141, 142, 152
Corum, 8, 61, 163

F

F.P. Journe, 156, 157
Franck Muller, 149, 165, 166, 167, 168, 169

G

Gerald Genta, 35, 36, 67, 143, 145, 147
Girard-Perregaux, 155

H

Harry Winston, 42
Heuer, 100
Hublot, 10

I

IWC, 46, 47, 48, 49, 50, 98

J

Jaeger-LeCoultre, 1, 2, 51, 52, 59, 99, 150
Jaquet Droz, 159

L

LeCoultre, 58
Louis Audemars for Breguet, 60

O

Omega, 62, 63, 65

P

Panerai, 93, 94, 95, 96, 97
Parmigiani Fleurier, 153, 154
Patek Philippe, 14, 40, 43, 44, 66, 73, 74, 75, 76, 77, 78, 79, 80, 81, 82, 84, 85, 87, 130, 132, 133, 134, 135, 138, 139, 140, 148, 170, 171, 172, 173, 174, 175, 176
Perrelet, 164
Piaget, 54, 64, 151

R

Richard Mille, 33, 136
Roger Dubuis, 37, 38, 39
Rolex, 13, 55, 68, 69, 70, 71, 72, 86, 88, 89, 90, 91, 92, 103, 104, 105, 106, 107, 108, 109, 110, 111, 112, 113, 114, 115, 116, 117, 118, 119, 120, 121, 122, 123, 124, 125, 126, 127, 128, 129

S

Swatch, 7

T

Tiffany & Co., 15, 16

U

Ulysse Nardin, 12, 17
Universal Geneve, 101, 102

V

Vacheron Constantin, 56, 57, 137

IMPORTANT NOTICES AND EXPLANATION OF CATALOGUING PRACTICE

IMPORTANT NOTICES

CHRISTIE'S INTEREST IN PROPERTY CONSIGNED FOR AUCTION

From time to time, Christie's may offer a lot which it owns in whole or in part. Such property is identified in the catalogue with the symbol Δ next to its lot number.

On occasion, Christie's has a direct financial interest in lots consigned for sale, which may include guaranteeing a minimum price or making an advance to the consignor that is secured solely by consigned property. Such property is identified in the catalogue with the symbol \circ next to the lot number. This symbol will be used both in cases where Christie's holds the financial interest on its own, and in cases where Christie's has financed all or part of such interest through third parties. When a third party agrees to finance all or part of Christie's interest in a lot, it takes on all or part of the risk of the lot not being sold, and will be remunerated in exchange for accepting this risk. The third party may also bid for the lot. Where it does so, and is the successful bidder, the remuneration may be netted against the final purchase price. If the lot is not sold, the third party may incur a loss. Where Christie's has an ownership or financial interest in every lot in the catalogue, Christie's will not designate each lot with a symbol, but will state its interest at the front of the catalogue.

In this catalogue, if property has $\circ \blacklozenge$ next to the lot number, Christie's guarantee of a minimum price has been fully financed through third parties.

ALL DIMENSIONS AND WEIGHTS ARE APPROXIMATE ONLY

CONDITION REPORTS

Christie's catalogues include references to condition only in descriptions of multiple works (such as prints, books and wine). For all other property, only alterations or replacement components are listed. Please contact the Specialist Department for a condition report on a particular lot.

Condition reports are provided as a service to interested clients. Prospective buyers should note that descriptions of property are not warranties and that each lot is sold "as is".

LOTS OFFERED WITHOUT RESERVE

Please note that all lots highlighted with red titles in this sale are offered 'Without Reserve'. These items will be sold to the highest bidder, regardless of the pre-sale estimate printed in the catalogue. We hope that you will find this visual presentation helpful.

REGARDING THE EXPORT OF WATCH BANDS INCORPORATING MATERIALS FROM ENDANGERED SPECIES

Many of the watches offered for sale in this catalogue are pictured with straps made of endangered or protected animal materials such as alligator or crocodile. These lots are marked with the symbol \sim in the catalogue. These endangered species straps are shown for display purposes only and are not for sale. Christie's will remove and retain the strap prior to shipment from the sale site. At some sale sites, Christie's may at its discretion make the displayed endangered species strap available to the buyer of the lot free of charge if collected in person from the sale site within 1 year of the date of the sale. Please check with the department for details on a particular lot.

For all symbols and other markings, please note that lots are marked as a convenience to you, but we do not accept liability for errors or for failing to mark lots.

PROPERTY INCORPORATING MATERIALS FROM ENDANGERED AND OTHER PROTECTED SPECIES

Property made of or incorporating (irrespective of percentage) endangered and other protected species of wildlife are marked with the symbol \sim in the catalogue. Such material includes, among other things, ivory, tortoiseshell, crocodile skin, rhinoceros horn, whale bone and certain species of coral, together with Brazilian rosewood. Prospective purchasers are advised that several countries prohibit altogether the importation of property containing such materials, and that other countries require a permit (e.g., a CITES permit) from the relevant regulatory agencies in the countries of exportation as well as importation. Accordingly, clients should familiarise themselves with the relevant customs laws and regulations prior to bidding on any property with wildlife material if they intend to import the property into another country. Please note that it is the client's responsibility to determine and satisfy the requirements of any applicable laws or regulations applying to the export or import of property containing endangered and other protected wildlife material. The inability of a client to export or import property containing endangered and other protected wildlife material is not a basis for cancellation or rescission of the sale. Please note also that lots containing potentially regulated wildlife material are marked as a convenience to our clients, but Christie's does not accept liability for errors or for failing to mark lots containing protected or regulated species.

RECENT CHANGES TO IMPORTS OF ELEPHANT IVORY AND OTHER WILDLIFE MATERIAL INTO THE USA

The USA has recently changed its policy on the import of property made of or containing elephant ivory. Only Asian Elephant ivory may be imported into the USA, and imports must be accompanied by DNA analysis and confirmation the object is more than 100 years old. We have not obtained a DNA analysis on any lot prior to sale and cannot indicate whether the elephant ivory in a particular lot is African or Asian elephant. Buyers purchase these lots at their own risk and will be responsible for the costs of obtaining any DNA analysis or other report required in connection with their proposed import of such property into the USA.

The USA is also currently requiring all imports of property made of or containing wildlife material to be accompanied by a scientific confirmation of species and in some cases an additional confirmation of age. We have not obtained such confirmations prior to sale (unless specifically indicated) and buyers will be responsible for the costs of any such additional confirmations or opinions required for their proposed import into the USA.

A buyer's inability to export or import any lot containing elephant ivory or other wildlife material is not a basis for cancelling the purchase.

TO PROSPECTIVE BUYERS OF CLOCKS AND WATCHES

The description of the condition of clocks and watches in this catalogue, including references to defects and repairs, is provided as a service to prospective buyers, but such description is not necessarily complete. While Christie's will furnish a condition report on any lot to a prospective purchaser upon request, any such report may also be incomplete and may not specify all mechanical replacements or defects. Accordingly, all clocks and watches should be viewed personally by prospective buyers to evaluate the condition of the property offered for sale. All lots are sold "as is," and the absence of any reference to the condition of a clock or watch does not imply that the lot is in good condition and without defects, repairs or restorations. Virtually all clocks and watches have been repaired in the course of their normal useful lifetime and may now incorporate parts not original to them. Furthermore, Christie's makes no representation or warranty that any clock or watch is in working order.

Watches are not always illustrated life size, buyers should refer to the catalogue description for the dimensions of each watch.

It should be noted that most wristwatches with water-resistant cases have been opened to identify type and quality of movement. It cannot be assumed that the watches are still waterproof and purchasers are advised to have the watches checked by a competent watch-maker before use.

Please note that gold of less than 18ct. does not qualify in all countries as 'gold' and may be refused import. Christie's cannot accept liability if import is refused.

Please note that all Rolex watches in the Christie's sale catalogue are sold as viewed and that Christie's cannot guarantee the authenticity of any individual component part of these Rolex watches. The bracelets described as "associated" are not part of the original piece and may not be authentic.

Prospective buyers should satisfy themselves by personal inspection as to the condition of each Lot. Condition reports can be requested from Christie's and are given 'without prejudice' in accordance with the terms of the conditions of sale and limited warranty printed in the back of the catalogue. Nevertheless, such reports are for general guidance only and will not specify all mechanical replacements or imperfections. Such reports will, of necessity, be subjective. Buyers are advised that certificates are not available unless otherwise stated.

As collectors' watches often contain extremely fine and complex mechanisms, buyers should be aware that a general service, change of battery or further repair work, for which the buyer is solely responsible, may be necessary.

BUYING AT CHRISTIE'S

CONDITIONS OF SALE

Christie's Conditions of Sale and Limited Warranty are set out later in this catalogue. Bidders are strongly encouraged to read these as they set out the terms on which property is bought at auction.

ESTIMATES

Estimates are based upon prices recently paid at auction for comparable property, condition, rarity, quality and provenance. Estimates are subject to revision. Buyers should not rely upon estimates as a representation or prediction of actual selling prices. Estimates do not include the buyer's premium. Where "Estimate on Request" appears, please contact the Specialist Department for further information.

RESERVES

The reserve is the confidential minimum price the consignor will accept and will not exceed the low pre-sale estimate. Lots that are not subject to a reserve are highlighted with red titles in this sale.

BUYER'S PREMIUM

Christie's charges a premium to the buyer on the final bid price of each lot sold at the following rates: 2.5% of the final bid price of each lot up to and including US\$100,000, 20% of the final bid price of each lot above US\$100,000 and up to and including US\$2,000,000 and 12% of the excess of the hammer price above US\$2,000,000. For all lots, taxes are payable on the premium at the applicable rate.

PRE-AUCTION VIEWING

Pre-auction viewings are open to the public free of charge. Christie's specialists are available to give advice and condition reports at viewings or by appointment.

BIDDER REGISTRATION

Prospective buyers who have not previously bid or consigned with Christie's should bring:

- Individuals: government-issued photo identification (such as a driving licence, national identity card, or passport) and, if not shown on the ID document, proof of current address, for example a utility bill or bank statement.
- Corporate clients: copy of the certificate of incorporation details of corporate address if not included on certificate of incorporation and documentary proof of directors and beneficial owners. For any bidder who is not a director or beneficial owner of the company, a letter from the Company confirming that he/she is authorised to act together with photo ID will be required.
- For other business structures such as trusts, offshore companies or partnerships, please contact Christie's Credit Department at +971(0)4 425 5647 for advice on the information you should supply.
- A financial reference in the form of a recent bank statement or a reference from your bank. Christie's can supply a form of wording for the bank reference if necessary.

Persons registering to bid on behalf of someone who has not previously bid or consigned with Christie's should bring identification documents not only for themselves but also for the party on whose behalf they are bidding, together with a signed letter of authorisation from that party.

To allow sufficient time to process the information, new clients are encouraged to register at least 48 hours in advance of a sale.

Prospective buyers should register for a numbered bidding paddle at least 30 minutes before the auction. Clients who have not made a purchase from any Christie's office within the last one year and those wishing to spend more than on previous occasions, will be asked to supply a new bank reference. For assistance with references, please contact Christie's Credit Department at +971(0)4 319 8115 from 13-17 March 2016 or +971(0)4 425 5647. We may at our option ask you for a financial reference or a deposit as a condition of allowing you to bid.

REGISTERING TO BID ON SOMEONE ELSE'S BEHALF

Persons bidding on behalf of an existing client should bring a signed letter from the client authorising the bidder to act on the client's behalf. Please note that Christie's does not accept payments from third parties. Christie's can only accept payment from the client, and not from the person bidding on their behalf.

BIDDING

The auctioneer accepts bids from those present in the saleroom, from telephone bidders, or by absentee written bids left with Christie's in advance of the auction. The auctioneer may also execute bids on behalf of the seller up to the amount of the reserve. The auctioneer will not specifically identify bids placed on behalf of the seller. Under no circumstances will the auctioneer place any bid on behalf of the seller at or above the reserve. Bid steps are shown on the Absentee Bid Form at the back of this catalogue.

ABSENTEE BIDS

Christie's staff will attempt to execute an absentee bid at the lowest possible price taking into account the reserve price. Absentee bids submitted on "no reserve" lots will, in the absence of a higher bid, be executed at approximately 50% of the low pre sale estimate or at the amount of the bid if it is less than 50% of the low pre-sale estimate. The auctioneer may execute absentee bids directly from the rostrum, clearly identifying these as "absentee bids," "book bids," "order bids" or "commission bids." Absentee Bids Forms are available in this catalogue, at any Christie's location or online at christies.com.

TELEPHONE BIDS

Telephone bids will be accepted for lots with low-end estimates of US\$1,500 and above, where arrangements are made no later than 24 hours prior to the sale and only if the capacity of our pool of staff telephone bidders allows. Arrangements to bid in languages other than English must be made well in advance of the sale date.

Telephone bids may be recorded. By bidding on the telephone, prospective purchasers consent to the recording of their conversations.

Christie's offers all absentee and telephone bidding services as a convenience to our clients, but will not be responsible for errors or failures to execute bids.

SUCCESSFUL BIDS

While invoices are sent out by mail after the auction, we do not accept responsibility for notifying you of the result of your bids. Buyers are requested to contact us by telephone or in person as soon as possible after the sale to obtain details of the outcome of their bids to avoid incurring unnecessary storage charges. Successful bidders will pay the price of the final bid plus premium plus any applicable taxes.

PAYMENT

Buyers are expected to make payment for purchases immediately after the auction. To avoid delivery delays, prospective buyers are encouraged to supply bank or other suitable references before the auction.

Please note that we will only accept payment from the registered bidder. Once issued, we cannot change the buyer's name on an invoice or re-issue the invoice in a different name. You must pay immediately even if you want to export the lot and you need an export licence.

Lots purchased in Dubai may be paid for in the following ways: wire transfer, credit card: Visa and MasterCard & American Express only (up to \$50,000), cash (in US currency up to \$7,500 (subject to conditions)), money orders (in US currency up to \$7,500 per annum), banker's draft (subject to conditions) and cheque. For wire transfers (USD and AED) please follow the payment instructions set out in your invoice.

For AED (Please use 3.674 as conversion rate to convert USD into AED)

Christie's Ltd.

AE340330000019100094264

a/c: 019100094264

SWIFT CODE: BOMLAED

Mashreq Bank

P.O. Box 1250

Dubai - UAE

Payment Instructions - Bank Transfer- USD account

Christie's Ltd.

AE860330000019100094298

a/c: 019100094298

SWIFT CODE: BOMLAED

Mashreq Bank

P.O. Box 1250

Dubai - UAE

Christie's reserve the right to amend these payment terms at any time at its discretion.

Credit Card: Visa and MasterCard & American Express only. A limit of \$50,000 for credit card payments will apply.

This limit is inclusive of the buyer's premium and any applicable taxes. Credit card payments at Dubai sale sites will only be accepted for Dubai sales. Christie's will not accept credit card payments for purchases made in any other sale site. The fax number to send completed CNP (Card Member not Present) authorisation forms to is +971 4 425 5639. The number to call to make a CNP payment over the phone is +971 4 425 5647. Alternatively, clients can mail the authorisation form to the address below. Cash in US currency up to \$7,500 per annum paid to cashiers at Christie's premises (and subject to conditions). Bankers Draft should be made payable to Christie's Ltd. (subject to conditions).

Cheques should be made payable to Christie's Ltd. (subject to conditions).

In order to process your payment efficiently, please quote sale number, invoice number and client number with all transactions.

All mailed payments should be sent to:

Christie's Dubai, DIFC, Gate Village 5, Podium Level, PO BOX 506685 - Dubai, United Arab Emirates.

Tel: +971 4 425 5647 Fax: +971 4 425 5639

IMPORT DUTY

BUYERS RESIDENT IN GCC

★

Buyers of imported objects collected or shipped within the GCC (Bahrain, Kuwait, Oman, Qatar, Saudi Arabia, UAE) are subject to a 5% import duty on the low estimate (identified by the symbol ★ in the catalogue). For GCC buyers, please note that duty is paid at origin (In Dubai) and not in the importing country. As such, duty paid in Dubai is treated as final duty payment as per GCC's custom laws. It is the buyers' responsibility to ascertain and pay all taxes due. For more information, please contact Buyer Payments at +971 (0)4 425 5647.

NON-GCC RESIDENT BUYERS

For non-GCC buyers, import duty will not apply provided that shipment/delivery is arranged through Christie's shipper. Christie's cannot guarantee that import duty will not be levied should clients choose to arrange delivery through their own carriers.

UAE SOURCED OBJECTS (GATE PASS LOTS)

All objects offered for sale and identified without the symbol ★ in the catalogue are duty exempt if bought by and shipped to UAE residents.

In any case, property sold at auction may be subject to import restrictions/taxes of foreign countries. It is the buyers' responsibility to obtain any relevant import licenses into the buyers' own countries of residence and settle any taxes

COLLECTION OF PURCHASED LOTS

Purchased lots may only be collected from Christie's Dubai, Gate Village 5, Podium Level, Dubai International Financial Centre.

Contact: Shanti Veigas

Tel: +971 (0)4 425 5647

Mobile: +971 (0)50 553 9243

Fax: +971 (0)4 425 5639

Email: sveigas@christies.com

Collection and deliveries will commence by appointment as of Sunday 20 March 2016. Office Hours: 9.00 am to 5.00 pm.

We regret that Christie's staff cannot accommodate requests to roll canvases sold on stretchers.

SHIPPING

It is the buyer's responsibility to pick up purchases or make all shipping arrangements. After payment has been made in full, G4Si can arrange property packing and shipping at the buyer's request and expense.

For more information please contact Shanti Veigas.

Tel: +971 (0)4 375 9005

Mobile: +971 (0)50 553 9243

Fax: +971 (0)4 425 5639

Email: sveigas@christies.com

All lots will be held at Christie's Dubai and will be available for collection by appointment as of Sunday 20 March 2016. Office Hours: 9.00 am - 5.00 pm.

IMPORT PERMITS

Property sold at auction may be subject to import restrictions of foreign countries. It is the buyer's sole responsibility to obtain any relevant import license. The denial of any license or any delay in obtaining licenses shall neither justify the rescission of any sale nor any delay in making full payment for the lot.

Upon request, Christie's will assist the buyer in submitting applications to obtain the appropriate licenses. However, Christie's cannot ensure that a license will be obtained. Local laws may prohibit the import of some property and/or may prohibit the resale of some property in the country of importation. No such restriction shall justify the rescission of any sale or delay in making full payment for the lot.

STORAGE & COLLECTION

STORAGE AND COLLECTION

Please note that only gatepass lots can be collected on Sunday 20 March 2016 by appointment from:
Christie's Dubai,
Gate Village 5, Podium Level,
Dubai International Financial Centre,
PO Box 506685, Dubai.
Tel: +971 4 425 5647
Fax: +971 4 425 5639.
All import lots (*) can be collected/
delivered from Monday 21 March 2016,
subject to customs approval.

CONTACT: SHANTI VEIGAS

TEL: +971 (0)4 425 5647
MOBILE: +971 (0)50 553 9243
FAX: +971 (0)4 425 5639
EMAIL: SVEIGAS@CHRISTIES.COM
Office Hours: 9.00 am – 5.00 pm.

COLLECTION

Lots may only be released on production of the collection order from:
Christie's Dubai,
Gate Village 5, Podium Level,
Dubai International Financial Centre,
PO Box 506685, Dubai.
Lots will not be released until all outstanding charges due to Christie's and G4Si are settled.

Method	Where	Watches per Consignment/Charges Due	Payment
On-site Pick-Up (by appointment only)	At Jumeirah Emirates Towers	For imported watches (* in the catalogue): 5% duty plus \$175 for customs clearance and handling charges. For non-imported watches: \$50 handling charge.	Must be Pre-Paid at Christie's
Domestic Deliveries	Within Dubai	For imported watches (* in the catalogue): 5% duty plus \$175 for customs clearance and handling charges plus Loss/Damage Liability charges 0.005% of the value plus \$100 per delivery. For non-imported watches: Loss/Damage Liability charges 0.005% of the value plus \$100 per delivery.	Must be Pre-Paid at Christie's
	Within UAE	For imported watches (* in the catalogue): 5% duty plus \$175 for customs clearance and handling charges plus Loss/Damage Liability charges 0.005% of the value plus \$850 per delivery.	Must be Pre-Paid at Christie's

EXPORT ARMORED SERVICES ON DOOR TO AIRPORT BASIS

ORIGIN: DUBAI, UAE

Destination	Base Charges	Liability coverage up to	Excess liability fee over \$500k	Excess weight charges over 3kgs
Hong Kong	US\$ 480	US\$ 500,000	0.01%	US\$ 25 per kg
New York (JFK)	US\$ 580	US\$ 500,000	0.01%	US\$ 35 per kg
London	US\$ 580	US\$ 500,000	0.01%	US\$ 20 per kg
Geneva	US\$ 580	US\$ 500,000	0.01%	US\$ 20 per kg

Remarks

- All export shipments will be delivered to business addresses only and the quoted charges are for delivery within city limits at destination.
Weight will be calculated as per IATA regulations (gross or volumetric weight).

Please note:

- Rates do not include duties and taxes or clearance/delivery fee at destination.
- Clearance and delivery could be provided on request and quote will be provided on shipment basis.
- Door to door liability coverage could be included only if G4Si or its partners are involved for clearance and delivery at destination. All other shipments will be covered only up to destination airport and liability ceases upon arrival of aircraft at port gate of destination, wheels chocked, hold door unopened.
- Base charge includes regular Dubai Customs export entry fee.
- Base charge includes Export Customs Free Zone Guarantee fee.
Excess US\$ 500,000 will be charged at 0.012% of the value.

Important Information

- All sold lots are stored at Christie's Dubai and delivery or pick-ups can only be effected by appointment through Christie's shipper, G4Si, office hours as from 9am to 5pm, Sunday through Thursday.
- All lots will be **stored free of charge for 35 days** from the auction date at the Christie's Dubai.
- After 35 days** from the date of the auction, lots shall be subject to a **daily storage charge of US\$ 4.50 per lot plus an administrative fee of US\$ 45 payable to Christie's**.
- As set out in the Conditions of Sale, **risk and responsibility** for the sold lots (including frames or glass where relevant) **passes to the buyer at the expiration of seven calendar days** from the date of the sale or on collection by the buyer if earlier. Buyers are reminded that it is their responsibility to arrange adequate insurance for purchased lots.
- Lots sold at auction may be subject to import restrictions/taxes of foreign countries. It is the buyer's sole responsibility to obtain any relevant import license into the buyer's own country of residence and settle any taxes and destination clearance charges due.
- Shipments can only be made once full payment of all shipping charges is received by shipper, payments can be made by Visa and MasterCard.

CONDITIONS OF SALE

These Conditions of Sale and the Important Notices and Explanation of Cataloguing Practice set out the terms governing the legal relationship of Christie's and the seller with the buyer. You should read them carefully before bidding.

1. CHRISTIE'S AS AGENT

Except as otherwise stated Christie's acts as agent for the seller. The contract for the sale of the property is therefore made between the seller and the buyer.

2. CATALOGUE DESCRIPTIONS AND CONDITION

Lots are sold as described and otherwise in the condition they are in at the time of the sale, on the following basis.

(a) Condition

The nature of the lots sold in our auctions is such that they will rarely be in perfect condition, and are likely, due to their nature and age, to show signs of wear and tear, damage, other imperfections, restoration or repair. Any reference to condition in a catalogue entry will not amount to a full description of condition. Condition reports are usually available on request, and will supplement the catalogue description. In describing lots, our staff assess the condition in a manner appropriate to the estimated value of the item and the nature of the auction in which it is included. Any statement as to the physical nature or condition of a lot, in a catalogue, condition report or otherwise, is given honestly and with appropriate care. However, Christie's staff are not professional restorers or trained conservators and accordingly any such statement will not be exhaustive. We therefore recommend that you always view property personally, and, particularly in the case of any items of significant value, that you instruct your own restorer or other professional adviser to report to you in advance of bidding.

(b) Cataloguing Practice

Our cataloguing practice is explained in the Important Notices and Explanation of Cataloguing Practice, which appear after the catalogue entries.

(c) Attribution etc

Any statements made by Christie's about any lot, whether orally or in writing, concerning attribution to, for example, an artist, school, or country of origin, or history or provenance, or any date or period, are expressions of our opinion or belief. Our opinions and beliefs have been formed honestly and in accordance with the standard of care reasonably to be expected of an auction house of Christie's standing, due regard having been had to the estimated value of the item and the nature of the auction in which it is included. It must be clearly understood, however, that, due to the nature of the auction process, we are unable to carry out exhaustive research of the kind undertaken by professional historians and scholars, and also that, as research develops and scholarship and expertise evolve, opinions on these matters may change. We therefore recommend that, particularly in the case of any item of significant value, you seek advice on such matters from your own professional advisers.

(d) Estimates

Estimates of the selling price should not be relied on as a statement that this is the price at which the item will sell or its value for any other purpose.

(e) Fitness for Purpose

Lots sold are enormously varied in terms of age, category and condition, and may be purchased for a variety of purposes. Unless otherwise specifically agreed, no promise is made that a lot is fit for any particular purpose.

3. AT THE SALE

(a) Refusal of admission

Christie's has the right, at our complete discretion, to refuse admission to the premises or participation in any auction and to reject any bid.

(b) Registration before bidding

Prospective buyers must complete and sign a registration form with his or her name and permanent address, and provide identification before bidding. We may require the production of bank details from which payment will be made or other financial references.

(c) Bidding as principal

When making a bid, a bidder is accepting personal liability to pay the purchase price, including the buyer's premium and any applicable taxes, plus all other applicable charges, unless it has been explicitly agreed in writing with Christie's before the commencement of the sale that the bidder is acting as agent on behalf of an identified third party acceptable to Christie's, and that Christie's will only look to the principal for payment.

(d) Absentee bids

We will use reasonable efforts to carry out written bids delivered to us prior to the sale for the convenience of clients who are not present at the auction in person, by an agent or by telephone. Bids must be placed in the currency of the place of the sale. Please refer to the catalogue for the Absentee Bids Form. If we receive written bids on a particular lot for identical amounts, and at the auction these are the highest bids on the lot, it will be sold to the person whose written bid was received and accepted first. Execution of written bids is a free service undertaken subject to other commitments at the time of the sale and provided that we have exercised reasonable care in the handling of written bids, the volume of goods is such that we cannot accept liability in any individual instance for failing to execute a written bid or for errors and omissions in connection with it arising from circumstances beyond our reasonable control.

(e) Telephone bids

If a prospective buyer makes arrangements with us prior to the commencement of the sale we will use reasonable efforts to contact them to enable them to participate in the bidding by telephone but we do not accept liability for failure to do so or for errors and omissions in connection with telephone bidding arising from circumstances beyond our reasonable control.

(f) Currency converter

At some auctions a currency converter may be operated. Errors may occur in the operation of the currency converter. Where these arise from circumstances beyond our reasonable control we do not accept liability to bidders who follow the currency converter rather than the actual bidding in the saleroom.

(g) Video or digital images

At some auctions there may be a video or digital screen. Errors may occur in its operation and in the quality of the image. We do not accept liability for such errors where they arise for reasons beyond our reasonable control.

(h) Reserves

Unless otherwise indicated, all lots are offered subject to a reserve, which is the confidential minimum price below which the lot will not be sold. The reserve will not exceed the low estimate printed in the catalogue. Lots that are not subject to a reserve are highlighted with red titles in this sale. The auctioneer may open the bidding on any lot below the reserve by placing a bid on behalf of the seller. The auctioneer may continue to bid on behalf of the seller up to the amount of the reserve, either by placing consecutive bids or by placing bids in response to other bidders.

(i) Auctioneer's discretion

The auctioneer has the right to exercise reasonable discretion in refusing any bid, advancing the bidding in such a manner as he may decide, withdrawing or dividing any lot, combining any two or more lots and, in the case of error or dispute, and whether during or after the sale, determining the successful bidder, continuing the bidding, cancelling the sale or reoffering and reselling the item in dispute. If any dispute arises after the sale, then, in the absence of any evidence to the contrary the sale record maintained by the auctioneer will be conclusive.

(j) Successful bid and passing of risk

Subject to the auctioneer's reasonable discretion, the highest bidder accepted by the auctioneer will be the buyer and the striking of his hammer marks the acceptance of the highest bid and the conclusion of a contract for sale between the seller and the buyer. Risk and responsibility for the lot (including frames or glass where relevant) passes to the buyer at the expiration of seven calendar days from the date of the sale or on collection by the buyer if earlier.

4. AFTER THE SALE

(a) Buyer's premium

Christie's charges a premium to the buyer on the final bid price of each lot sold at the following rates: 25% of the final bid price of each lot up to and including US\$100,000, 20% of the final bid price of each lot above US\$100,000 and up to and including US\$2,000,000 and 12% of the excess of the hammer price above US\$2,000,000. For all lots, taxes are payable on the premium at the applicable rate.

(b) Payment and ownership

The buyer must pay the full amount due (comprising the hammer price, buyer's premium and any applicable taxes) immediately after the sale.

The buyer will not acquire title to the lot until all amounts due to us from the buyer have been received by us in good cleared funds even in circumstances where we have released the lot to the buyer.

(c) Collection of purchases

We shall be entitled to retain items sold until all amounts due to us, or to Christie's International plc, or to any of its affiliates, subsidiaries or parent companies worldwide, have been received in full in good cleared funds or until the buyer has performed any other outstanding obligations as we, in our sole discretion, shall require, including, for the avoidance of doubt, competing any anti-money laundering or anti-terrorism financing checks we may require to our satisfaction. In the event a buyer fails to complete any anti-money laundering or anti-terrorism financing checks to our satisfaction, Christie's shall be entitled to cancel the sale and to take any other actions that are required or permitted under applicable law. Subject to this, the buyer shall collect purchased lots within two calendar days from the sale unless otherwise agreed between us and the buyer.

(d) Packing, handling and shipping

Although we shall use reasonable efforts to take care when handling, packing and shipping a purchased lot and in selecting third parties for these purposes, we are not responsible for the acts or omissions of any such third parties. Similarly, where we suggest other handlers, packers or carriers if so requested, we are not responsible to any person to whom we have made a recommendation for the acts or omissions of the third party concerned.

(e) Remedies for non payment

If the buyer fails to make payment in full in good cleared funds within 7 days after the sale, we shall have the right to exercise a number of legal rights and remedies. These include, but are not limited to, the following:

- (i) to hold the defaulting buyer liable for the total amount due and to commence legal proceedings for its recovery together with interest, legal fees and costs to the fullest extent permitted under applicable law;
- (ii) to cancel the sale;
- (iii) to resell the property publicly or privately on such terms as we shall think fit;
- (iv) to pay the seller an amount up to the net proceeds payable in respect of the amount bid by the defaulting buyer;
- (v) to set off against any amounts which we, or Christie's International plc, or any of its affiliates, subsidiaries or parent companies worldwide, may owe the buyer in any other transactions, the outstanding amount remaining unpaid by the buyer;
- (vi) where several amounts are owed by the buyer to us, or to Christie's International plc, or to any of its affiliates, subsidiaries or parent companies worldwide, in respect of different transactions, to apply any amount paid to discharge any amount owed in respect of any particular transaction, whether or not the buyer so directs;
- (vii) to reject at any future auction any bids made by or on behalf of the buyer or to obtain a deposit from the buyer before accepting any bids;
- (viii) to exercise all the rights and remedies of a person holding security over any property in our possession owned by the buyer, whether by way of pledge, security interest or in any other way, to the fullest extent permitted by the law of the place where such property is located. The buyer will be deemed to have granted such security to us and we may retain such property as collateral security for such buyer's obligations to us;
- (ix) to take such other action as we deem necessary or appropriate.

If we resell the property under paragraph (iv) above, the defaulting buyer shall be liable for payment of any deficiency between the total amount originally due to us and the price obtained upon resale as well as for all reasonable costs, expenses, damages, legal fees and commissions and premiums of whatever kind associated with both sales or otherwise arising from the default. If we pay any amount to the seller under paragraph (v) above, the buyer acknowledges that Christie's shall have all of the rights of the seller, however arising, to pursue the buyer for such amount.

(f) Selling Property at Christie's

In addition to expenses such as transport, all consignors pay a commission according to a fixed scale of charges based upon the value of the property sold by the consignor at Christie's in a calendar year. Commissions are charged on a sale by sale basis.

5. LIMITED WARRANTY

In addition to Christie's liability to buyers set out in clause 2 of these Conditions, but subject to the terms and conditions of this paragraph, Christie's warrants for a period of five years from the date of the sale that any property described in headings printed in UPPER CASE TYPE (i.e. headings having all capital-letter type) in this catalogue (as such description may be amended by any saleroom notice or announcement) which is stated without qualification to be the work of a named author or authorship, is authentic and not a forgery. The term "author" or "authorship" refers to the creator of the property or to the period, culture, source or origin, as the case may be, with which the creation of such property is identified in the UPPER CASE description of the property in this catalogue. Only UPPER CASE TYPE headings of lots in this catalogue indicate what is being warranted by Christie's. Christie's warranty does not apply to supplemental material which appears below the UPPER CASE TYPE headings of each lot and Christie's is not responsible for any errors or omissions in such material. The terms used in the headings are further explained in Important Notices and Explanation of Cataloguing Practice. The warranty does not apply to any heading which is stated to represent a qualified opinion. The warranty is subject to the following:

- (i) It does not apply where (a) the catalogue description or saleroom notice corresponded to the generally accepted opinion of scholars or experts at the date of the sale or fairly indicated that there was a conflict of opinions; or (b) correct identification of a lot can be demonstrated only by means of either a scientific process not generally accepted for use until after publication of the catalogue or a process which at the date of publication of the catalogue was unreasonably expensive or impractical or likely to have caused damage to the property.
- (ii) The benefits of the warranty are not assignable and shall apply only to the original buyer of the lot as shown on the invoice originally issued by Christie's when the lot was sold at auction.
- (iii) The original buyer must have remained the owner of the lot without disposing of any interest in it to any third party.
- (iv) The buyer's sole and exclusive remedy against Christie's and the seller, in place of any other remedy which might be available, is the cancellation of the sale and the refund of the original purchase price paid for the lot. Neither Christie's nor the seller will be liable for any special, incidental or consequential damages including, without limitation, loss of profits nor for interest.

- (v) The buyer must give written notice of claim to us within five years from the date of the auction. It is Christie's general policy, and Christie's shall have the right, to require the buyer to obtain the written opinions of two recognised experts in the field, mutually acceptable to Christie's and the buyer, before Christie's decides whether or not to cancel the sale under the warranty.
- (vi) The buyer must return the lot to the Christie's saleroom at which it was purchased in the same condition as at the time of the sale.

6. COPYRIGHT

The copyright in all images, illustrations and written material produced by or for Christie's relating to a lot including the contents of this catalogue, is and shall remain at all times the property of Christie's and shall not be used by the buyer, nor by anyone else, without our prior written consent. Christie's and the seller make no representation or warranty that the buyer of a property will acquire any copyright or other reproduction rights in it.

7. SEVERABILITY

If any part of these Conditions of Sale is found by any court to be invalid, illegal or unenforceable, that part shall be discounted and the rest of the conditions shall continue to be valid to the fullest extent permitted by law.

8. LAW AND JURISDICTION

Any dispute arising out of or in connection with these Conditions of Sale, including any question regarding its existence, validity or termination, shall at Christie's sole option: (i) be subject to the non exclusive jurisdiction of the Courts of the Dubai International Financial Centre ("DIFC") and the Buyer irrevocably submits to the jurisdiction of the DIFC Courts and waives any objection it may have to disputes arising out of or in connection with this contract being heard in the DIFC Courts on the grounds that it is an inconvenient forum (forum non conveniens); or, at Christie's sole option (ii) be referred to arbitration under the Arbitration Rules of the DIFC-LCIA Arbitration Centre, which Rules are deemed to be incorporated by reference into this clause. The seat, or legal place, of arbitration shall be the DIFC. The language to be used in the arbitration shall be English. The governing law of the contract shall be the substantive law of England and Wales.

[Please note an Arabic version of the Conditions of Sale is available upon request].

WORLDWIDE SALEROOMS AND OFFICES

<p>AUSTRIA VIENNA +43 (0)1 533 881214 Angela Baillou</p> <p>BELGIUM BRUSSELS +32 (0)2 512 88 30 Roland de Lathuy</p> <p>DENMARK COPENHAGEN +45 3962 2377 Birgitta Hillingsø (Consultant) +45 2612 0092 Rikke Juel Brandt (Consultant)</p> <p>FINLAND AND THE BALTIC STATES HELSINKI +358 40 5837945 Barbro Schauman (Consultant)</p> <p>FRANCE • PARIS +33 (0)1 40 76 85 85</p> <p>GERMANY DÜSSELDORF +49 (0)21 14 91 59 352 Arno Verkade FRANKFURT +49 (0)173 317 3975 Anja Schaller (Consultant) HAMBURG +49 (0)40 27 94 073 Christiane Gräfin zu Rantzau MUNICH +49 (0)89 24 20 96 80 Marie Christine Gräfin Huyn STUTTGART +49 (0)71 12 26 96 99 Eva Susanne Schweizer</p>	<p>INDIA • MUMBAI +91 (22) 2280 7905 Sonal Singh DELHI +91 (011) 6609 1170 Sanjay Sharma</p> <p>ISRAEL TEL AVIV +972 (0)3 695 0695 Roni Gilat-Baharaff</p> <p>ITALY • MILAN +39 02 303 2831 ROME +39 06 686 3333 Marina Cicogna</p> <p>MONACO +377 97 97 11 00 Nancy Dotta</p> <p>THE NETHERLANDS • AMSTERDAM +31 (0)20 57 55 255</p> <p>NORWAY OSLO +47 975 800 78 Katinka Traaseth (Consultant)</p> <p>PEOPLES REPUBLIC OF CHINA BEIJING +86 (0)10 8572 7900</p> <p>• HONG KONG +852 2760 1766</p> <p>• SHANGHAI +86 86 (0)21 6355 1766 Jinping Cai</p>	<p>PORTUGAL LISBON +351 919 317 233 Mafalda Pereira Coutinho (Consultant)</p> <p>RUSSIA MOSCOW +7 495 937 6364 +44 20 7389 2318 Katya Vinokurova</p> <p>SPAIN BARCELONA +34 (0)93 487 8259 Carmen Schjaer MADRID +34 (0)91 532 6626 Juan Varez Dalia Padilla</p> <p>SWEDEN STOCKHOLM +46 (0)70 5368 166 Marie Boettiger Kleman (Consultant) +46 (0)70 9369 201 Louise Dyhlén (Consultant)</p> <p>SWITZERLAND • GENEVA +41 (0)22 319 1766 Eveline de Proyart • ZÜRICH +41 (0)44 268 1010 Dr. Bertold Mueller</p> <p>TURKEY ISTANBUL +90 (532) 558 7514 Eda Kehale Argün (Consultant)</p>	<p>UNITED ARAB EMIRATES • DUBAI +971 (0)4 425 5647</p> <p>UNITED KINGDOM • LONDON +44 (0)20 7839 9060 LONDON, • SOUTH KENSINGTON +44 (0)20 7930 6074 NORTH AND NORTHEAST +44 (0)20 7752 3004 Thomas Scott NORTHWEST AND WALES +44 (0)20 7752 3004 Jane Blood SOUTH +44 (0)1730 814 300 Mark Wrey SCOTLAND +44 (0)131 225 4756 Bernard Williams Robert Lagneau David Bowes-Lyon (Consultant) ISLE OF MAN +44 (0)20 7389 2032 CHANNEL ISLANDS +44 (0)1534 485 988 Melissa Bonn (Consultant)</p> <p>IRELAND +353 (0)59 86 24996 Christine Ryall (Consultant)</p> <p>UNITED STATES • NEW YORK +1 212 636 2000</p>
--	--	---	---

• **DENOTES SALEROOM** **ENQUIRIES** — Call the Saleroom or Office **EMAIL** — info@christies.com
For a complete salerooms & offices listing go to christies.com



AMERICA'S PREMIER LUXURY WATCH SHOW

A large, detailed illustration of watch gears and mechanical components in a light gray color, serving as the background for the central text.

**EVERY
WATCH HAS
A STORY.
WHAT'S
YOURS?**

JOIN CHRISTIE'S IN CELEBRATING THE 4TH EDITION
OF THE GRANDCRAFT OF HAUTE HORLOGERIE

SAVE THE DATE
MAY 13TH-15TH 2016

PARK AVENUE ARMORY
643 PARK AVE NY, NY

WWW.TIMECRAFTERS.COM

PRODUCED BY | **HAVAS**
LUXE NY

PARTNER | **CHRISTIE'S**

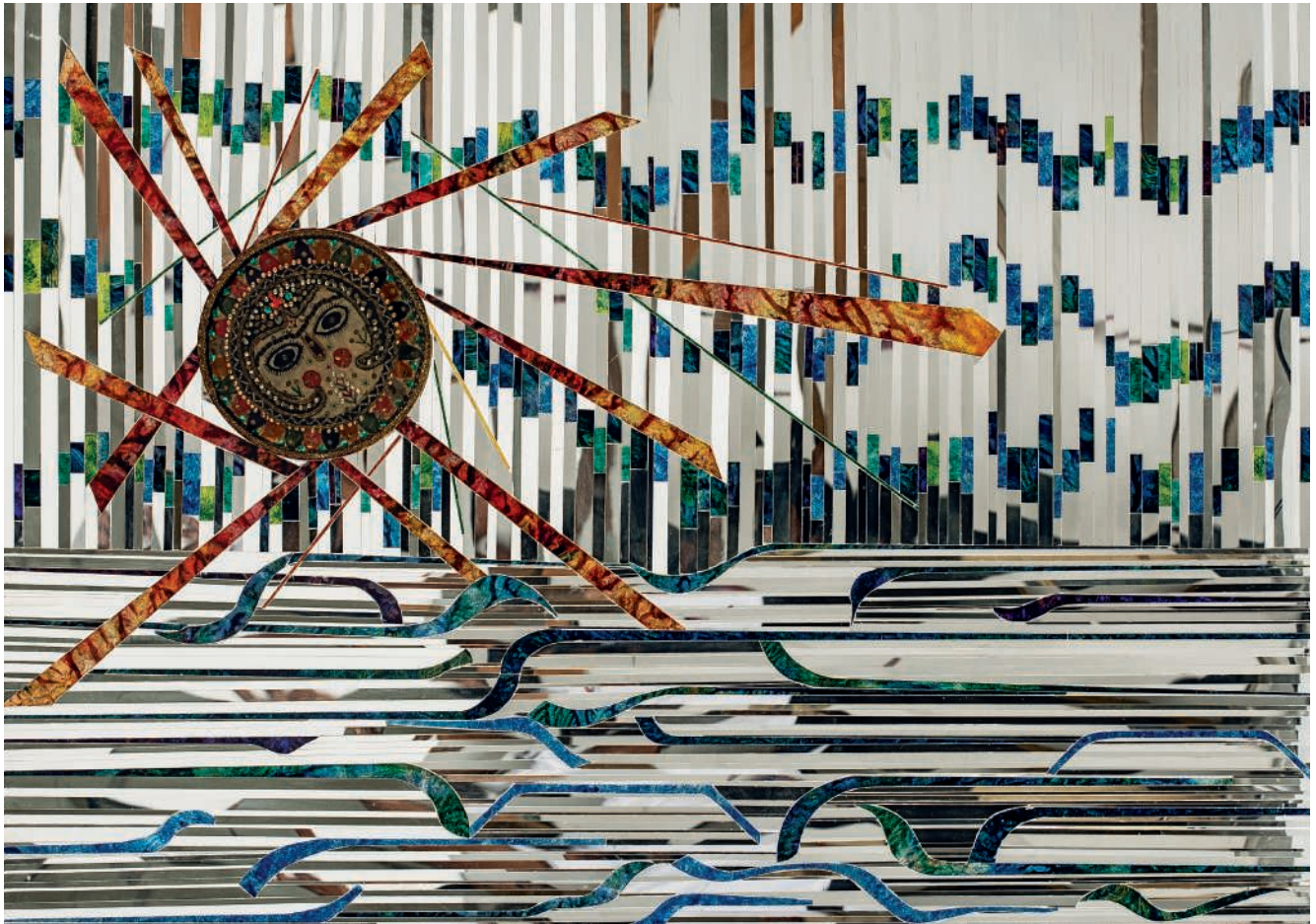

Property from a Private Collection, USA
 MONIR FARMANFARMAIAN (IRANIAN, B. 1924)

The Sun Maiden

mirror mosaic, reverse-glass painting, embroidered fabric, sequins and plaster on board
 39½ x 55½ in. (100.5 x 140.2 cm.)

US\$180,000–240,000

MODERN AND CONTEMPORARY ART NOW AND TEN

Dubai, 16 March 2016

VIEWING

13–16 March 2016
 Jumeirah Emirates Towers Hotel,
 Godolphin Ballroom, Dubai

CONTACT

Hala Khayat
 hkhayat@christies.com
 +971 5055 37661



CHRISTIE'S
 THE ART PEOPLE

ABSENTEE BIDS FORM

CHRISTIE'S DUBAI

IMPORTANT WATCHES

TUESDAY 15 MARCH 2016 AT 7.00 PM

CODE NAME: TEN TEN

SALE NUMBER: 1243

SALE ADDRESS (13-17 MARCH 2016)

Jumeirah Emirates Towers Hotel, Godolphin Ballroom

Invoices cannot be changed after they have been printed.

BID ONLINE FOR THIS SALE AT CHRISTIES.COM

BIDDING INCREMENTS

Bidding generally opens below the low estimate and advances in increments of up to 10%, subject to the auctioneer's discretion. Absentee bids that do not conform to the increments set below may be lowered to the next bidding interval.

US\$50 to US\$1,000	by US\$50s
US\$1,000 to US\$2,000	by US\$100s
US\$2,000 to US\$3,000	by US\$200s
US\$3,000 to US\$5,000	by US\$200, 500, 800 (ie: US\$4,200, 4,500, 4,800)
US\$5,000 to US\$10,000	by US\$500s
US\$10,000 to US\$20,000	by US\$1,000s
US\$20,000 to US\$30,000	by US\$2,000s
US\$30,000 to US\$50,000	by US\$2,000, 5,000, 8,000 (ie: US\$32,000, 35,000, 38,000)
US\$50,000 to US\$100,000	by US\$5,000s
US\$100,000 to US\$200,000	by US\$10,000s
above US\$200,000	at auctioneer's discretion

The auctioneer may vary the increments during the course of the auction at his or her own discretion.

Auction Results: +44 (0)20 7839 9060

Please also refer to the information contained in Buying at Christie's.

I request Christie's to bid on the following lots up to the maximum price I have indicated for each lot. I understand that if my bid is successful, the purchase price will be the sum of my final bid plus a buyer's premium of 25% of the final bid price of each lot up to and including US\$100,000, 20% of the excess of the hammer price above US\$100,000 and up to and including US\$2,000,000 and 12% of the excess of the hammer price above US\$2,000,000, together with any VAT chargeable on the final bid and the buyer's premium. VAT is chargeable on the purchase price of daggered (†) lots, and for buyers outside the EU on (o) lots, at the standard rate. VAT is chargeable on the purchase price of starred (*) lots at the reduced rate. I understand that Christie's provides the service of executing absentee bids for the convenience of clients and that Christie's is not responsible for failing to execute bids or for errors relating to execution of bids. On my behalf, Christie's will try to purchase these lots for the lowest possible price, taking into account the reserve and other bids. Absentee bids submitted on "no reserve" lots will, in the absence of a higher bid, be executed at approximately 50% of the low pre-sale estimate or at the amount of the bid if it is less than 50% of the low pre-sale estimate.

If identical absentee bids are received for the same lot, the written bid received first by Christie's will take precedence. Please contact the Bid Department at least 24 hours in advance of the sale to make arrangements for telephone bidding. All bids are subject to the terms of the Conditions of Sale and Limited Warranty printed in each Christie's catalogue.

Absentee bids must be placed in US Dollars and received at least 24 hours before the auction begins.

Christie's will confirm all bids received by fax by return fax. If you have not received confirmation within one business day, please contact the Bid Department. Tel: +44 (0)20 7389 2658 Fax: +44 (0)20 7930 8870 on-line www.christies.com

From 13-17 March 2016, please contact the Bids Department on

Tel: +971 (0)4 330 3462 Tel: +971 (0)4 330 3463 Fax: +971 (0)4 330 0739

1243

Client Number (if applicable)

Sale Number

Billing Name (please print)

Address

Post Code

Daytime Telephone

Evening Telephone

Fax (Important)

Email

☐ Please tick if you prefer not to receive information about our upcoming sales by e-mail

Signature

We may at our option ask you for a financial reference or a deposit as a condition of allowing you to bid. If you have not previously bid or consigned with Christie's, please attach copies of the following documents. Individuals: government-issued photo identification (such as a photo driving licence, national identity card, or passport) and, if not shown on the ID document, proof of current address, for example a utility bill or bank statement. Corporate clients: certificate of incorporation and documentary proof of directors and beneficial owners. Other business structures such as trusts, offshore companies or partnerships: please contact the Credit Department at +971 (0)4 425 5647 and from 13-17 March 2016 on +971 (0)4 319 8115 for advice on the information you should supply. If you are registering to bid on behalf of someone who has not previously bid or consigned with Christie's, please attach identification documents for yourself as well as the person/entity on whose behalf you are bidding, together with a signed letter of authorisation from the person/entity. New clients, clients who have not made a purchase from any Christie's office within the last two years, and those wishing to spend more than on previous occasions will be asked to supply a bank reference. We also request that you complete the section below with your bank details:

Name of Bank(s)

Address of Banks(s)

Account Number(s)

Name of Account Officer(s)

Bank Telephone Number

PLEASE PRINT CLEARLY

Lot number (in numerical order)	Maximum Bid US\$ (excluding buyer's premium)	Lot number (in numerical order)	Maximum Bid US\$ (excluding buyer's premium)



CATALOGUE SUBSCRIPTIONS

EXPERT KNOWLEDGE BEAUTIFULLY PRESENTED

WATCHES
The finest pocket watches and wristwatches from leading manufacturers, as well as timepieces and other horological items from the 16th century through to the present day.



Code	Subscription Title	Location	Issues	UK£Price	US\$Price	EURPrice
Watches						
D44	Important Watches	Dubai	2	48	76	72
G44	Important Watches	Geneva	2	70	114	106
H44	Important Watches	Hong Kong	2	70	114	106
N44	Important Watches	New York	2	70	114	106

CHRISTIE'S
WWW.CHRISTIES.COM/SHOP

Photographs, Posters and Prints · Impressionist and Modern Art
Jewellery, Watches and Wine · Antiquities and Tribal Art
Asian and Islamic Art · Russian Art
Furniture, Decorative Arts and Collectables · American Art and Furniture
Books, Travel and Science · Design, Costume and Memorabilia
Post-War and Contemporary Art
Old Master Paintings and 19th Century Paintings

CHRISTIE'S

CHRISTIE'S INTERNATIONAL PLC

Patricia Barbizet, Chairwoman and CEO
Jussi Pyllkänen, Global President
Stephen Brooks, Deputy CEO
Loïc Brivezac, Gilles Erulin, Gilles Pagniez,
Héloïse Temple-Boyer,
Sophie Carter, Company Secretary

CHRISTIE'S EXECUTIVE

Patricia Barbizet, Chairwoman and CEO
Jussi Pyllkänen, Global President
Stephen Brooks, Deputy CEO

INTERNATIONAL CHAIRMEN

François Curiel, Chairman, Asia Pacific
Stephen Lash, Chairman Emeritus, Americas
Viscount Linley, Honorary Chairman, EMERI
Charles Cator, Deputy Chairman, Christie's Int.
Xin Li, Deputy Chairwoman, Christie's Int.

CHRISTIE'S EMERI

SENIOR DIRECTORS

Mariolina Bassetti, Giovanna Bertazzoni,
Edouard Boccon-Gibod, Prof. Dr. Dirk Boll,
Olivier Camu, Roland de Lathuy,
Eveline de Proyard, Philippe Garner,
Roni Gilat-Baharaff, Francis Outred,
Christiane Rantzau, Andreas Rumbler,
François de Ricqlès, Jop Ubbens, Juan Varez

ADVISORY BOARD

Pedro Girao, Chairman,
Patricia Barbizet, Arpad Busson, Loula Chandris,
Kemal Has Cingillioglu, Ginevra Elkann,
I. D. Fürstin zu Fürstenberg, Laurence Graff,
H.R.H. Prince Pavlos of Greece,
Marquesa de Bellavista Mrs Alicia Koplowitz,
Viscount Linley, Robert Manoukian,
Rosita, Duchess of Marlborough,
Countess Daniela Memmo d'Amelio,
Usha Mittal, Çiğdem Simavi

CHRISTIE'S UK

CHAIRMAN'S OFFICE

Orlando Rock, Chairman
Noël Annesley, Honorary Chairman;
Richard Roundell, Vice Chairman;
Robert Copley, Deputy Chairman;
The Earl of Halifax, Deputy Chairman;
Francis Russell, Deputy Chairman;
Julia Delves Broughton, James Hervey-Bathurst,
Amin Jaffer, Nicholas White, Mark Wrey

SENIOR DIRECTORS

Dina Amin, Simon Andrews, Daniel Baade,
Jeremy Bentley, Ellen Berkeley, Jill Berry,
Peter Brown, James Bruce-Gardyne, Sophie Carter,
Benjamin Clark, Christopher Clayton-Jones,
Karen Cole, Paul Cutts, Isabelle de La Bruyere,
Leila de Vos, Paul Dickinson, Harriet Drummond,
Julie Edelson, Hugh Edmeades, David Elswood,
David Findlay, Margaret Ford, Daniel Gallen,
Karen Harkness, Philip Harley, James Hastie,
Karl Hermanns, Paul Hewitt, Rachel Hilderley,
Mark Hinton, Nick Hough, Michael Jeha,
Donald Johnston, Erem Kassim-Lakha,
Nicholas Lambourn, William Lorimer,
Catherine Manson, Nic McElhatton
(Chairman, South Kensington),
Alexandra McMorrough, Jeremy Morrison,
Nicholas Orchard, Clarice Pecori-Giraldi,
Benjamin Peronnet, Henry Pettifer, Steve Phipps,
Will Porter, Paul Raison, Tara Rastrick,
Amjad Rauf, William Robinson, John Stainton,
Alexis de Tiesenhausen, Lynne Turner, Jay Vincze,
Andrew Ward, David Warren, Andrew Waters,
Harry Williams-Bulkeley, Martin Wilson,
André Zlattinger

DIRECTORS

Zoe Ainscough, Georgiana Aitken, Marco Almeida,
Maddie Amos, Alexandra Baker, Helen Baker,
Karl Barry, Rachel Beattie, Sven Becker,
Jane Blood, Piers Boothman, David Bowes-Lyon,
Anthony Brown, Lucy Brown, Robert Brown,
Lucy Campbell, Jason Carey, Sarah Charles,
Romilly Collins, Ruth Cornett, Nicky Crosbie,
Armelle de Laubier-Rhally, Sophie DuCret,
Anna Evans, Arne Everwijn, Adele Falconer,
Nick Finch, Emily Fisher, Peter Flory,
Elizabeth Floyd, Christopher Forrest, Giles Forster,
Zita Gibson, Alexandra Gill, Sebastian Goetz,
Simon Green, David Gregory, Mathilde Heaton,
Annabel Hesketh, Sydney Hornsby,
Peter Horwood, Kate Hunt, Simon James,
Sabine Kegel, Hans-Peter Keller, Tjabel Klok,
Robert Lagneau, Joanna Langston, Tina Law,
Darren Leak, Adriana Leese, Brandon Lindberg,
Laura Lindsay, David Llewellyn, Murray Macaulay,
Sarah Mansfield, Nicolas Martineau,
Roger Massey, Joy McCall, Neil McCutcheon,
Daniel McPherson, Neil Millen, Edward Monagle,
Jeremy Morgan, Leonie Moschner, Giles Mountain,

Chris Munro, Rupert Neelands, Liberte Nuti,
Beatriz Ordovás, Rosalind Patient, Anthea Peers,
Keith Penton, Romain Pinganaud, Sara Plumbly,
Caroline Porter, Anne Qaimmaqami,
Marcus Rådecke, Pedram Rasti, Sumiko Roberts,
Sandra Romito, Tom Rooth, Alice de Roquemaurel,
Francois Rothlisberger, Patrick Saich,
Tim Schmelcher, Rosemary Scott, Tom Scott,
Nigel Shorthouse, Dominic Simpson, Nick Sims,
Clementine Sinclair, Sonal Singh, Katie Siveyer,
Nicola Steel, Kay Sutton, Cornelia Svedman,
Rakhi Talwar, Nicolette Tomkinson,
Thomas Venning, Ekaterina Vinokurova, Edwin Vos,
Amelia Walker, Sophie Wiles, Bernard Williams,
Georgina Wilsenach, Toby Woolley, Geoff Young

ASSOCIATE DIRECTORS

Guy Agazarian, Cristian Albu, Jennie Amos,
Ksenia Apukhtina, Katharine Arnold, Alexis Ashot,
Fiona Baker, Carin Baur, Sarah Boswell,
Mark Bowis, Phill Brakefield, Clare Bramwell,
Jenny Brown, Marie-Louise Chaldecott,
Sophie Churcher, John Crook, Helen Culver Smith,
Laetitia Delaloye, Charlotte Delaney,
Freddie De Rougemont, Grant Deudney,
Eva-Maria Dimitriadis, Howard Dixon,
Eugenio Donadoni, Virginie Dulucq, David Ellis,
Antonia Essex, Kate Flitcroft, Nina Foote,
Eva French, Pat Galligan, Keith Gill,
Andrew Grainger, Leonie Grainger, Julia Grant,
Pippa Green, Angus Granlund, Christine Haines,
Coral Hall, Charlotte Hart, Daniel Hawkins,
Evelyn Heathcoat Amory, Anke Held,
Valerie Hess, Adam Hogg, Carolyn Holmes,
Amy Huitson, Adrian Hume-Sayer, James Hyslop,
Helena Ingham, Pippa Jacob, Guady Kelly,
Hala Khayat, Alexandra Kindermann,
Polly Knewstubb, Mark Henry Lampé, Tom Legh,
Timothy Lloyd, Graeme Maddison, Peter Mansell,
Stephanie Manstein, Amparo Martinez Russotto,
Astrid Mascher, David McLachlan, Lynda McLeod,
Michelle McMullan, Kateryna Merkelenko,
Toby Monk, Sarah O'Brien, Rosie O'Connor,
Samuel Pedder-Smith, Suzanne Pennings,
Christopher Petre, Louise Phelps,
Eugene Pooley, Sarah Rancans, Lisa Redpath,
David Rees, Alexandra Reid, Sarah Reynolds,
Meghan Russell, Sangeeta Sachidanatham,
Pat Savage, Catherine Scantlebury, Julie Schutz,
Hannah Schweiger, Angus Scott, Ben Slinger,
James Smith, Graham Smithson, Mark Stephen,
Annelies Stevens, Charlotte Stewart, Dean Stimpson,
Gemma Sudlow, Dominique Suiveng,
Nicola Swain, Keith Tabley, Iain Tarling,
Sarah Tennant, Timothy Triptree, Flora Turnbull,
Paul van den Biesen, Ben Van Rensburg, Lisa Varsani,
Shanthi Veigas, Julie Vial, Assunta Graf von Moy,
Anastasia von Seibold, Zelig Walker, Tony Walshe,
Gillian Ward, Chris White, Rosanna Widen,
Ben Wiggins, Annette Wilson, Julian Wilson,
Elissa Wood, Charlotte Young



Catalogue photo credit: Matthew Lazarus
© Christie, Manson & Woods Ltd. (2016)

20/01/16









CHRISTIE'S
THE ART PEOPLE

GATE VILLAGE 5 PODIUM LEVEL DUBAI INTERNATIONAL FINANCIAL CENTRE DUBAI UNITED ARAB EMIRATES